THE ESCANABA DAILY PRESS

VOL. XXIV NO. 65. [ASSOCIATED PRESS LEASED WIRE NEWS SERVICE] ESCANABA, MICHIGAN, FRIDAY, JUNE 3, 1932 [UPPER PENINSULA'S LEADING NEWSPAPER] [16 PAGES] SINGLE COPY 5 CENTS

CONFEREES AGREE ON HUGE TAX BILL

TWO CABINET OFFICERS RAP GARNER PLAN

HOOVER'S PROGRAM FOR RELIEF IS INTRODUCED

Washington, June 2 (AP)—A vast administration program for combatting unemployment and its accompanying destitution was introduced in congress today while two members of the president's cabinet were vigorously berating relief plans advanced by the Democrats.

Two bills were presented by Representative Hawley (R. Ore.) calling for a fund of $300,000,000 for relief loans to the states and $1,500,000,000 additional borrowing power for the Reconstruction Finance Corporation to provide loans for the general purpose of making jobs more plentiful.

Meanwhile Secretaries Mills and Hurley were telling senate and house committees that Democratic plans for gigantic public construction programs financed by bond issues were unsound and wasteful and would create jobs for only a negligible proportion of the nation's unemployed.

Mills went before the senate banking committee to give his views on the relief program sponsored by Senator Robinson, the Democratic leader.

Hits Building Program

Of the 500,000,000 proposed for public works, he said, $265,000,000 would give work to only 53,943 men. He approved in principle of the Democratic plan to lend to the states to aid the jobless but thought that such advances should be only upon proof of their necessity.

Hurley, before the house ways and means committee, discussed the rivers and harbors project included in the Garner plan, which President Hoover has denounced as a huge "pork barrel." The cabinet member said waterway construction costing $154,399,750 would provide jobs for only 63,442 men.

The admission proposal was outlined roughly by the president on Tuesday in his dramatic plea to the senate for a balanced budget. Under the plan, the Finance Corporation would be authorized to lend to the state "upon a showing to the satisfaction of the corporation as to the necessity for funds for such purpose and that all reasonable means of otherwise obtaining such funds have been exhausted."

Loans would be made only upon application by the governor after authorization by the legislature. The governor, however, would be required to furnish assurance that he would recommend legislative action to repay the advances. If not reimbursed, the federal government would deduct the sums in question from future state aid appropriations.

In addition, the plan contemplates five year loans from the corporation to the states, counties, municipalities and private corporations to finance construction work on a self liquidating nature.

Calls Fund "Dole"

The corporation, too, would be authorized to turn $50,000,000 over to the farm board for loans to cooperatives and an equivalent amount to the secretary of agriculture to facilitate the exportation of agricultural surpluses.

Asserting the $100,000,000 direct relief fund of the Garner bill would commit this government to a "dole," Hurley said:

"I am unalterably opposed to such a policy. When we have seen a mighty empire driven to its

(Continued on Page Two)

WEATHER

LOWER LAKES — Moderate southwest winds; partly cloudy Friday, scattered thundersqualls.

UPPER LAKES—Winds mostly moderate southeast; partly cloudy Friday with scattered showers and possibly thundersqualls.

LOWER MICHIGAN AND UPPER MICHIGAN—Partly cloudy Friday and Saturday, probably a few scattered showers, little change in temperature.

	At 8 P. M.	High Last 24 Hours
ESCANABA	60	62

Temperatures—Yesterday

Alpena	56	Marquette	62
Boston	70	Memphis	88
Buffalo	76	Milwaukee	64
Calgary	64	Montreal	82
Chicago	72	New Orleans	84
Cincinnati	82	New York	74
Cleveland	82	Port Arthur	54
Denver	74	Qu'appelle	70
Detroit	77	St. Louis	86
Duluth	54	St. Paul	78
Evansville	80	Salt Lake	72
Galveston	82	Frisco	62
Grand Rapids	72	Soo, Mich.	64
Jacksonville	74	Tampa	80
Kansas City	82	Washington	86
Los Angeles	64	White River	76
Ludington	68	Winnipeg	84

Police Capture Third Bank Robber

In the Headlines From Washington

(By The Associated Press)

Representative Hawley (R. Or.), introduced administration bills for $300,000,000 relief loans to states and $1,500,000,000 additional borrowing power for reconstruction corporation.

Secretary Mills and Hurley opposed before senate and house committees, respectively, Democratic public construction proposals.

Senator Norris (R. Neb.) introduced as substitute for 10 per cent federal salary cut in economy bill before senate graduated cuts with $1,500 salaries exempted.

Senate and house conferees on billion dollar revenue bill held night session in effort to complete settlement of differences.

United States made known willingness to attend London adjourned meeting of Lausanne conference for discussing economic conditions.

SHOUSE SCORES BROWN'S CLAIM

Says Republicans Plan To "Pussyfoot" On Wet Issue Again

Washington, June 2 (AP)—Jouett Shouse, chairman of the Democratic national executive committee, today heaped ridicule upon Postmaster General Brown's prediction that the Republican plank on prohibition would satisfy all sides, and added:

"If, as now seems probable, the Democrats come out for a referendum, it will be a real referendum."

The 1932 campaign "is no place for a pussyfooter," said Shouse, who has been proposed as permanent chairman of the Democratic convention.

He said any plank which would be equally pleasing to Nicholas Murray Butler, the Anti-Saloon League, Senator Borah and eastern and western wets would indeed be a "magical" one.

The statement was issued by the Democratic national committee after Brown had again conferred with James R. Garfield, of Ohio, the administration's choice for chairman of the Republican convention resolutions committee, over the party platform. Neither would discuss the conference.

Must Please Voter

"President Hoover's position on the matter is of course unequivocal," said Shouse. "He is staunchly in favor of any plank which will be satisfactory to the drys and highly pleasing to the wets. He is adamant against any plank that runs counter to the views of anybody with a vote, unless of course such a plank should be adopted to give notice that while he favors that plank in principle he cannot subscribe to it in detail.

"Or—and here is the one doubt—he may express himself as favoring the details of the process of correcting the abuses that have grown up in prohibition enforcement, but question the accuracy of the principle. In any case the president's views will be one which both wets and drys can construe as inclining towards their divergent viewpoints.

"The Democratic plank on the subject can contemplate no such comprehensive thesis. My party will be satisfied to ascertain the views of a majority of the convention and to make its platform accordingly.

"If, as now seems probable, the Democrats come out for a referendum, it will be a real referendum, one that will give the people a definite opportunity to record the preponderence of national sentiment by a vote unvexed by political interference and uncomplicated by the pulling and hauling of various groups of individual congressmen."

Arrangements for Seating Delegates At Conclave Made

Chicago, June 2. (AP)—The Michigan delegation will sit third from the back on the right hand side (from the speaker's platform) in the Republican national convention.

This was revealed today as Ralph Williams, vice president of the Republican national committee, announced seating arrangements for the gathering which opens June 14.

California, Maine and Pennsylvania will sit right up front in the three sections into which the hall will be divided. In the front rank of the middle section is the small group from Maine, directly below the speaker.

FOURTH MAKES ESCAPE AFTER GUN CONFLICT

SEARCH FOR BANDIT CONCENTRATED AT SAGOLA

Iron Mountain, June 2. (Special)—In a wild fusillade of shots, the third member of the bandit gang of four who held up the Hermansville First National bank on Tuesday morning, taking $4,873, was captured last night at what is known as Fruick's crossing, a farm road over the Chicago, Milwaukee, St. Paul and Pacific railway tracks a mile south of Sagola. The fourth member escaped during the exchange of bullets and is now believed to be hiding in the swamps in that vicinity.

Two of the gang were taken into custody Tuesday night as they were walking across the bridge on the new Iron Mountain-Niagara road.

The Four Implicated

The capture last night revealed that two pairs of brothers committed the hold-up. They are:

EDWARD KUNASIEWICZ, 19, captured last night and now in custody at the Dickinson county jail. He had used the aliases of Gene Odell and Joe Ross. Shortly before noon today Edward led officers to the place where the Chrysler car used in the hold-up had been abandoned. It was found in the woods on the Wisconsin side of the river nearly opposite the Hydraulic Falls. The car had been covered with trees to conceal it and the keys were thrown away. It was brought to Iron Mountain and placed in a garage. Edward had $1,100 on his person, and also lost about $200, of which $60 was found at the scene of the shooting.

JOHN KUNASIEWICZ, 18, a brother, also of Duluth, who used the alias John Dahl. He was one of those found on the Niagara bridge.

FRANK JACOBINSKI, 20, of Amasa, also taken into custody on the Niagara bridge.

JOHN JACOBINSKI, about 22, still at large.

Fugitive May Be Hurt

The capture last night was made by Sheriff Edward Reindl, of Menominee county; his brother, John, and Corporal Don Hoadley, of the Iron Mountain detachment of the state police. Although perhaps 50 shots were exchanged no one was struck with the possible exception that John Jacobinski was grazed or slightly hurt.

The tip on which the officers were working and which led them to the Randville-Sagola district about 3 o'clock yesterday afternoon, was furnished by Frank Carney, who works with his uncle, Tom Carney, proprietor of the cross-roads store at Randville.

The two fugitives, Edward Kunasiewicz and John Jacobinski, showed up in Randville at about 9 o'clock yesterday morning. They entered the store, made small purchases and left. Later they returned, buying a small quantity of food, for which they paid in silver. They asked for copies of newspapers and read the story of the hold-up. During the conversation with them Carney mentioned that two of the bandits had been captured. This was about at noon and it was their first information that the others were in custody. Although they had remarked they were waiting for the 2 o'clock bus to Crystal Falls, the pair left the store at once and crossed the road into the woods. There they began walking north to Sagola, parallel-

(Continued on Page Two)

Kidnaping Search Gets No Results

Hopewell, N. J., June 2 (AP)—Dead ends today marked the dogged hunt for the slayers of the Lindbergh baby, kidnaped from his crib three months ago.

The Bronx county grand jury in New York, investigating the payment by Dr. John F. (Jafsie) Condon of a futile $50,000 ransom early in April, adjourned without date after hearing remaining witnesses who had anything to tell about the case. From the information at hand, it seemed apparent only a "John Doe" indictment could be returned.

Witnesses included Morris Rosner, Salvatore Spitale and Irving Bitz, three men appointed by Colonel Charles A. Lindbergh to negotiate with underworld characters for return of his son, and Detective Charles Winterhalter of the Bronx police department.

Policeman Confesses $1,200 Coin Robbery

Detroit, June 2 (AP) — Arrested when trapped in this sweetheart's apartment less than 24 hours after a telephone company collector had been robbed of $1,200 in coins and his car, Patrolman Lawrence Bronson, 29, of the Hunt street station confessed the theft, police said tonight.

Inspector William J. Collins said that all of the stolen coins were found in Bronson's possession. The coins, mostly nickels with a sprinkling of dimes and quarters, would have filled the washtub into which Bronson had dumped the contents of one of the nine cash boxes when he was interrupted by police.

Exonerates His Friend

In his confession Bronson exonerated his friend, Patrolman Russell E. Hamlin, 29, who had been arrested in Flint earlier in the day following a police broadcast that he was missing from the city. A description of the car Hamlin was driving was given. Hamlin protested his innocence when apprehended, stating he had been delayed in returning from Pinconning.

Bronson's arrest followed that of his sweetheart, Miss Marie Finney, 25, as she entered his home carrying his pistol. The victim of the holdup, William Henschel, 30, had described the weapon in detail.

When taken to headquarters for questioning, she admitted that Bronson was in her apartment. She said that he was drunk, that they had quarreled violently, and that she was taking the weapon to his home to keep him from shooting her.

After confessing the robbery, Bronson later directed detectives to the hiding place of Henschel's car, from which Bronson had forced the collector at Brooklyn and Ferry avenues.

Bronson, missing since Wednesday morning, had been sought after a civilian who knew him had told authorities he witnessed the kidnaping of Henschel by Bronson from the rear of the telephone company's main office.

The witness, who name was guarded by police, said he watched Bronson board Henschel's car without suspecting a robbery because he knew Bronson was a policeman. He later identified a picture of Bronson at headquarters, Inspector Collins said.

DEATH BECKONS HUGH CHALMERS

Pioneer Manufacturer of Automobiles Dies in Beacon, N. Y.

Detroit, June 2 (AP)—Hugh Chalmers, pioneer automobile manufacturer and an important figure in Detroit financial circles for a quarter of a century, died today in Beacon, N. Y.

The 58-year-old industrial leader became suddenly ill yesterday while motoring with Mrs. Chalmers enroute to visit Mr. and Mrs. E. H. Gibbs at Bronxville, N. Y. He was taken to a hospital and it was found that he had contracted pneumonia. A heart weakness developed today and he died this afternoon.

Until he retired about ten years ago, Mr. Chalmers was a prominent figure in the automobile industry. He was president at one time of the Chalmers-Detroit Motor company, and his name was for years one of those identified with a make of automobile.

Moved to Detroit

He was born in Dayton, Ohio, October 3, 1873, and was reared in that city. He was connected for a number of years with the National Cash Register company, rising from office boy to the office of general manager and vice president. He came to Detroit in 1907. In addition to the firm using his name he was interested at various times in other automobile and industrial concerns.

The pinnacle of success which Mr. Chalmers had attained was won through his own efforts. The son of Thomas and Jeanette (Bell) Chalmers, he received his education in the public schools of Dayton and studied bookkeeping and stenography in the night schools there.

Entering the employ of the National Cash Register company at

(Continued on Page Two)

Attorney Wolfson Disbarred By Judges

Detroit, June 2 (AP)—Describing him as "wholly unfit to practice law," three circuit judges today permanently disbarred Alvin Wolfson, attorney for the Macomb county drain commissioner, from practice in Michigan.

The three judges, Charles B. Collingwood, of Lansing; Jesse H. Root, of Monroe, and John Simpson, of Jackson, asserted that Wolfson's conduct as attorney for Bert Engelbrecht, drain commissioner, resulted in the imposition of a large amount of unnecessary and unjustified taxation on the taxpayers of Macomb county.

Mystery Building Puzzles Dry Agents

Woburn, Mass., June 2 (AP)—Municipal and industrial heads today sought to solve the mystery that lay behind the walls of a seemingly impenetrable, windowless, concrete and steel building which for several days has defied the efforts of federal prohibition agents.

The building is on the leased property of the New England Refining company and was first visited by the federal agents two days ago. Balked in their search for an ordinary means of entry, the agents set to work to break through the walls.

For eight hours ten men labored, and their reward, after removing a portion of a thick concrete wall, was the sight of another wall of heavy sheet steel.

The prohibition authorities decided on a waiting game and since have stood by the building awaiting developments. This course failed to meet with the approval of Mayor Alfred W. Peterson who said there was no doubt illegal activities had been carried on in the building.

Husband Held In Jail On Charge Of Slaying His Wife

Muskegon, Mich., June 2 (AP)—Ben Powers, 54, was held in the county jail here today, while George H. Cross, assistant prosecutor, held a warrant charging him with first degree murder in connection with the death last May 2 of Powers' wife, Edith.

Cross said the warrant would be issued some time today or tomorrow.

Powers has been held by officials here since the discovery nearly a week ago of the woman's body near a sewer outlet in a ravine near the Powers home. A coroner's jury has rendered a verdict that the woman came to her death at the hands of an unknown person.

Jacoby No Longer on Horsemen Bridge Team

BY TOM O'NEIL
(Associated Press Staff Writer)

New York, June 2 (AP)—"The Four Horsemen," contract bridge stars, were disrupted today, but whether three horsemen fired one or one dropped three was a matter of dispute.

Over their signatures, Hal Sims, Willard S. Karn and David Burnstine announced:

"Oswald Jacoby was dropped from our team because he attempted to use his position for the purpose of detriment.

"An actual move on his part to disrupt our team made further association with him both undesirable and impossible, despite the fact that when faced with a definite alternative he agreed to drop his objectionable activities."

Says He Withdrew

At Dallas, where he is on a honeymoon with the former Mary Zita McHale, tennis star, Jacoby gave his explanation:

"I was away from New York on a lecture tour during April and when I returned I discovered that my teammates had become rather jealous of my being better known than they. A series of discussions followed that culminated in my withdrawal from playing with the other three."

Jacoby, who was the first partner of Sidney S. Lentz in last winter's great test of contract bidding systems with Ely Culbertson, will be replaced on the Horsemen's team by Howard Schenken, who was one of Culbertson's five partners.

Jacoby resigned from the big match after a dispute with Lenz over his own phychic bids and

(Continued On Page Seven.)

STATE TO SUE OIL COMPANY TO GET TAXES

NOTICE SERVED IN INGHAM CIRCUIT COURT

Lansing, June 2 (AP)—The state today served notice that it will sue the Standard Oil Co. of Indiana in an effort to collect nearly $1,600,000 claimed to be due in gasoline taxes.

Notice was filed in the Ingham circuit court. State police were directed to serve a summons on the company, requiring representatives to respond when the case comes up for hearing.

The action of the state is the second step in its attempt to secure alleged unpaid taxes from the Standard Oil. Frank D. Fitzgerald, secretary of state, first ordered the company's license to do business, revoked. Had this order stood 1,947 gasoline stations would have been forced to close until the tax was paid. A restraining order was issued in the federal district court in Detroit, however, prohibiting revocation of the license.

Action Explained

The circuit court suit then was decided upon. It will be more in the nature of a civil action to compel payment. If a permanent injunction against revocation of the company's license is granted by the federal court when a hearing is held next Monday the state will have the suit to fall back upon in its attempt to collect, it was explained.

Paul W. Voorhies, attorney general, said the suit calls for the payment of $3,000,000 but this amount was merely set to be sure the amount was sufficient. What the state actually seeks is the nearly $1,600,000 it is claimed the company owes.

It was anticipated the Standard Oil Co. may seek to remove the new litigation to the federal court, although no intimation to that effect had been received by state officials.

The controversy between the state and the Standard Oil Co. centers principally about the interpretation of the gasoline tax law relative to evaporation and shrinkage. The company has been deducting three per cent from all gasoline taxes for shrinkage. It is the contention of Fitzgerald that the only permissable reduction is one sufficient to cover actual loss of gasoline. It is alleged the Standard Oil has deducted for more than 16,000,000 gallons of gasoline which actually was sold. The claimed delinquency extends back to 1928, when Sidney A. Schulte, then deputy secretary of state, accepted a check for about $540,000 although an audit revealed alleged unpaid taxes of more than $1,400,000.

Seven Men Arrested As Counterfeiters

Memphis, Tenn., June 2 (AP)—The roundup of seven men alleged to have passed counterfeit money was revealed today by John C. Marsh, district chief of United States secret service.

A Nashville business man and a convict in the federal penitentiary at Atlanta will be in the group against whom the United States grand jury at Nashville will be asked to return indictments for conspiracy to pass spurious money.

Marsh said that secret service operatives in Nashville reported they arrested Dillard Stout yesterday and obtained a confession from him implicating his brother, Hardy Stout, of Battle Creek, Mich. The government men identified the bills as some made by Victor Kimes, second-offense counterfeiter, who now is serving a six year sentence at Atlanta.

Expenses Of State Employes Won't Be Paid At Lansing

Lansing, Mich., June 2 (AP)—The state has virtually ceased paying hotel and other expenses of officials and employes while they are in Lansing, O. B. Fuller, auditor general, said today. He stated that Charles D. Livingston state insurance commissioner, and G. R. Thompson, state budget director, were among the last to be taken from the list. According to Fuller no officials or employes hereafter will receive such expense allowances while they are in the cities in which their headquarters are presumed to be.

Youth Jumps Into Volcano Pit With Girl

Hilo, Hawaii, June 2 (AP)—William Nunes, rejected suitor of Margaret Enos, a high school student, jumped with the girl to death in Halemaumau firepit of Kilauea volcano today.

Officers said Nunes apparently killed the girl before the leap.

With powerful glasses Hawaiian national park rangers located the bodies of the pair on a ledge 800 feet below the brink of the 1,200-foot pit.

Miss Enos rejected Nunes' proposal of marriage two days ago. Officers said he entered her home early today and, with a pistol, forced her to leave with him.

Margaret's sister, Mrs. Manuel Furtado, with whom she lived, grappled with Nunes. He shot her in one hand and then escaped with the girl. Police were notified and an alarm sounded.

Park ranger found Nunes' rented motor car on the brink of the firepit at noon. It was splattered with blood. On a seat was an automatic pistol and a note which read:

"Ten minutes to eight. Margaret died instantly. She did not suffer. And now I must pay."

TAMMANY HALL BACKS WALKER

No Wrongdoing Disclosed by Investigation, Says Organization Heads

New York, June 2 (AP)—Tammany Hall, while waiting Samuel Seabury's next move against Mayor Walker, is standing loyally behind its chief city officeholder.

No repudiation of Walker is planned, Tammany leaders let it be known today.

Since the mayor's two-day appearance before the Hofstadter legislative committee, of which Seabury is counsel, the organization's spokesmen have maintained emphatically that no wrongdoing on Walker's part had been uncovered.

As Seabury left for Pennsylvania to deliver an address, he said Governor Roosevelt had not requested a transcript of the testimony referring to the mayor.

"Seabury Strategy"

At the inquiry board's headquarters it was said the committee counsel planned to take no immediate action in the Walker case.

This was regarded in some quarters as "Seabury strategy," so that at some future date he might prefance charges against Walker with the statement that as no request for the transcript had been made by Roosevelt, he felt it incumbent upon to take the initiative as a private citizen.

On the other hand, the governor's attitude throughout the 14-month investigation has been that his position in the situation is that of a magistarte, who may be called upon to pass judgment on charges brought against officials, and whose neutrality must be strictly preserved.

Tammany has contended from the outset of the investigation that Seabury has questioned witnesses along improper lines and that the chairman of the committee has ruled illegally on many of the objections raised by Democratic minority members of the committee.

Anaconda Pool to Be Investigated

New York, June 2 (AP)—Further testimony concerning the Anaconda Copper Mining company pool, which shot the stock up to $174.87 a share in the 1929 bull market, is scheduled to be laid tomorrow before the senate committee investigating the New York stock market.

William A. Gray, counsel to the committee, said in New York today that representatives of the Anaconda and National City companies had been subpoenaed to appear in Washington tomorrow.

The National City company, investment affiliate of the National City Bank, acted as fiscal agents for Anaconda.

War Hero Shoots Himself To Death

Philadelphia, June 2 (AP)—Dr. Orlando H. Petty, 57, former municipal health director often described as "the most decorated physician in the United States," was found shot to death in his home tonight.

Detectives said there was no doubt that he had committed suicide and ascribed the act to poor health.

HOUSE TO GET MEASURE FOR ACTION TODAY

SENATE HITS SNAG ON PAY CUT FOR EMPLOYES

BY FRANCIS M. STEPHENSON
(Associated Press Staff Writer)

Washington, June 2 (AP)—In record breaking time unequaled on Capitol Hill during war days, congressional conferees tonight completed the billion dollar revenue bill.

The representatives of the senate and house reached a complete agreement in 13½ hours on the measure carrying the new taxes to balance the government budget for next year.

Through the day, in shirt sleeves, they worked while their senatorial colleagues struggled over the major item of the economy bill which is to aid the budget balancing program—a ten percent cut in pay for all government workers.

Details Withheld

Weary and almost exhausted, the conferees left the committee room at 10:30 o'clock tonight with the simple statement that they had reached a complete agreement assuring a balance of revenue and expenditures for 1933.

Details of the final form of the bill were withheld pending its submission in the house tomorrow at noon, but it was learned that the increased income tax rates voted by the senate were accepted, with enough new levys to make certain that the budget balancing goal was accomplished.

Senator Watson of Indiana, the Republican leader, and Senator Harrison of Mississippi, the Democratic tax leader, joined in the firm assertion: "We have balanced the budget absolutely."

Under Secretary Ballentine of the treasury and a corps of legislative clerks worked on into the night, summarizing the revised bill and putting it into shape for introduction to the house.

So swift was the action of the conferees that leaders had hopes of the compromise bill's getting to the White House for the signature of President Hoover by aSturday night, or early next week at the latest.

The bill will be submitted in the house tomorrow and will be taken up on Saturday. It must be accepted or rejected without amendment. So complex are its provisions that it is unlikely a printed draft of the revised measure will be ready before late tomorrow, thus forestalling probabilities of immediate house action.

Called upon by President Hoover on Tuesday for additional taxes, the conferees stretched out for every source of revenue available in the house and senate bills.

The increase in first-class postal rates voted by the senate and house was accepted, of course.

Sub-Proposal Made

It was reported with some authority that all foreign tariff items —the import taxes on oil, coal, copper and lumber—were kept in the bill,—but the exact rates were withheld.

Senator Norris, of Nebraska, Republican independent leader, added a new issue to the raging senate controversy over a flat ten percent cut in salaries of government employes with a substitute providing an exemption for salaries of $1,500 and less and a scale of graduated reductions, ranging from 5 to 25 percent above that minimum.

Sponsors of the bi-partisan economy bill hurriedly pointed out that this would save only $23,-

(Continued On Page Seven.)

"Just Another Peddler—"

And your house-to-house salesman gets the door slammed in his face. But not your Press Classified ad.

If you want your sales message to get directly to the people—and be welcomed — use The Press Classified advertising columns. And remember that The Press goes into 7,320 homes every day—that means your want ad placed for three days will appear in 21,960 Daily Press papers. A big value at a small price.

PHONE 693

The Daily Press

ANGRY FATHER BEATS TEACHER

Transfer of His Son to Another School Enrages Man

Baltimore, June 2 (AP)—Enraged because his son had been transferred from one school to another, Emmanuel Bennett, 35, today invaded public school number 37 and beat and kicked the woman principal into insensibility.

Bennett was arrested before he could leave the neighborhood, and the principal, Miss Charlotte Hanna, 42, was taken to a hospital. The man was charged with assault with intent to kill.

After she had been restored to consciousness Miss Hanna told police of the attack through swollen and bleeding lips. Her story was augmented by Mrs. Lena L. Riley, a teacher who witnessed it.

Knocked Unconscious

The two women told police Bennett's 12 year old son Melvin had been a student at the school until he was transferred to another where a manual training course was offered. Because of traffic hazards, the father had his son transferred back to school 37.

Yesterday another transfer was arranged, and Bennett became incensed because the manual training was required.

Miss Hanna said Bennett came to the school today, and when he became abusive, she threatened to call police and started to walk away.

"I didn't even know the man was following me until I started through the doorway of my office," the principal said. "Then something struck me in the right temple—and that was the last I knew until I woke up here."

Mrs. Riley told police that Miss Hanna had been knocked to the floor. Bennett beat her and kicked her in the face until it was a mass of blood. She screamed, she said, and the janitor called police who arrested Bennett as he started to run from the school yard.

Sheriff Of Huron County Is Drowned

Bad Axe, Mich., June 2. (AP)—Sheriff Joseph J. Murray, 42, of Huron county, was drowned in eight feet of water in Saginaw Bay near Port Crescent late today.

Deputy Sheriff Wilson had accompanied the sheriff on a search for nets belonging to a fisherman whom the sheriff had arrested several days ago on a charge of illegal fishing.

The sheriff stood up in the center of the boat, lost his balance and toppled into the water, Deputy Smith said. The deputy said the sheriff's body did not rise to the surface.

The point where the drowning occurred is about 20 rods from the Grand Products Corporation's wharf at Port Crescent. Searchers equipped with grappling hooks are attempting to recover the body.

Bodies Of Missing Men Found In Water

Monroe, Mich., June 2 (AP)—Bodies of two men who had been missing since Monday were found tonight in shallow water in Point Mouillier bay, 14 miles northeast of here. Both apparently had been slain.

The bodies were those of Earl Wiseman, 22, of South Rockwood, and Joe Wisneck, 28, of River Rouge. Wiseman had been shot through the head and hip, while Wisneck had been beaten over the head.

Corner Edward Rupp of Monroe county had the bodies taker to Flat Rock and an autopsy wa ordered.

Army Fliers Jump As Planes Collide

Mt. Clemens, Mich., June 2 (AP)—Two Selfridge field fliers collided in mid-aid today, but escaped without serious injuries when they jumped with their parachutes from a high altitude a mile west of New Haven, Mich.

The fliers, Lieutenant Joseph Muffatt, 25, of Detroit, and Lieut. Howard M. McCoy, 28, of Elmira, N. Y., were flying in formation with seven others. The collision came as they were making a sweeping turn.

Lieut. Muffatt leaped from his ship at almost the same time Lieut. McCoy "bailed out." The wings were torn off both ships by the collision and both were totally wrecked when they landed.

Mrs. Gann Boosts President Hoover

Greensboro, N. J., June 2 (AP)—Three years in the White House have made of Herbert Hoover a "fighting Quaker," Mrs. Dolly Curtis Gann, sister and official hostess of Vice President Curtis, said here tonight.

Addressing a meeting of North Carolina Women's Republican clubs, Mrs. Gann declared the principal issue in this year's national political campaign was the president whom she said more than anyone else had taken the "initiative in combatting the depression."

She added that "no one with common sense will affirm that President Hoover is responsible for" present conditions, declaring such periods always followed a major war.

With wings measuring 12 inches across, the Atlas silk moth is the giant of its kind.

FOURTH MAKES ESCAPE AFTER GUN CONFLICT

(Continued from Page One)

ing the highway, but after travelling several hundred feet they lay down and went to sleep.

Notifies Sheriff's Office

In the meantime, Carney, who was somewhat suspicious, decided that if they did not reappear from the woods to meet the bus he would notify officers. He sent in his information, however, a few minutes before the bus was due, telephoning the office of Sheriff Rudolph Freeman.

Undersheriff Ed Corey was on duty at the county jail and he in turn notified state police, who informed Sheriff Reindl.

Scatched With Plane

Sheriff Freeman was at that hour flying in a plane over the woods in the Niagara area in an effort to locate the missing car.

Officers gathered at Randville at 4 o'clock and stretched out their cordon about the railway tracks, swamps and the main highway. Last evening Sheriff Reindl, his brother and Trooper Hoadley stationed themselves at the railway crossing road which leads to the farm of Frank Fruick, about 200 feet distant.

The railway embankment at the crossing is somewhat high and the officers hid in one of the four pockets formed by the intersection of the road and the railway. There they waited patiently as the night wore along, and their vigil was rewarded at about 11:30 o'clock when the two bandits appeared in the gloom. They were walking along the track.

As the bandits reached the center of the crossing Trooper Hoadley, from his vantage point on the side of the embankment, turned on his flashlight, revealing the pair. The immediate answer was a shot.

Runs Into Gulley

As officers and bandits exchanged bullets, the latter ran wildly down into the gulley on the east side of the tracks. On the way, Kunasiewicz stumbled and in some manner lost his .38 Colt automatic gun. It was then that he surrendered.

Jacobinski, firing two pistols, ran along a fence, climbed over it and disappeared in a swamp between the tracks and the highway. It was reported that one of Jacobinski's guns, an automatic, jammed and he threw it at the officers.

Junior Reindl carried a machine gun and was about to train it on Kunasiewicz, when the latter raised his hands and gave up. He then turned the gun in the direction of the swamp and fired blindly in the hope of hitting Jacobinski.

Although bullets whistled by the heads of both officers and bandits, there was no one hit except that Kunasiewicz said Jacobinski uttered something resembling a moan and may have been struck.

Before bringing in their prisoner, the officers followed Jacobinski's tracks through the swamp, which is about 300 feet wide and 600 to 700 long. They found that he had left it at a point further down and crossed the railroad tracks and the road in front of the Fruick farm.

Kunasiewicz, dark complexioned and somewhat tall, was brought to the county jail at 3 o'clock this morning. He talked freely and cleared up many of the details of the robbery that have been shrouded in mystery due to evasive answers given by his brother, John, and the other Jacobinski. At about 10 o'clock he left with officers to find the hidden car, which he stole in Minneapolis.

After the car had been brought in and he was back in his cell, state police, Sheriff Freeman and his forces, Reindl and his deputies, Claude Johnson, Marinette county, Wisconsin, motorcycle officer, and J. H. Schafer, village marshal of Niagara, who captured the first pair, went to Randville and Sagola to renew their hunt, with the hope that today would witness the capture of the last of the four.

Tells Story of Holdup

The complete story of the holdup was related today to a reporter by Kunasiewicz.

"My brother and I met the Jacobinskis in Minneapolis about a month ago," he said. "We became friendly and then drifted into a discussion of a bank stick-up. The Jacobinskis knew about the bank in Hermansville as both had worked in that village. We decided to look it over.

"We made our first trip down here about three weeks ago with the intention of pulling the job, but abandoned it at that time and went back. Then we stole the car and left Minneapolis Friday night, going to Amasa, where we entertained the girls and had plenty to drink. Monday night we started for Hermansville, taking our time.

"On Tuesday morning we went to the bank at about 10:30 o'clock. Our intention was to do the job without gun play. John Jacobinski took the cashier into the vault. It was he who fired the gun, but this was accidental. I watched as Frank Jacobinski gathered up the money in the cages. My brother, John, was at the wheel of the car. He followed that salesman into the bank and it was John Jacobinski who hit the fellow with his fist.

"It was our intention after leaving the bank to head for a point beyond Rhinelander, Wis., and abandon the car. The Jacobinskis were supposed to be acquainted with this part of the country, but I guess they didn't know so much about it.

Split Four Ways

"Anyway, we got mixed up on the roads, and the car was overheating and wouldn't make the speed we needed. We finally drove into a side road and split up the money four ways. Then towards Tuesday evening we went to Niagara and ditched the car.

"My brother went with one Jacobinski and I went with the other, because the Jacobinskis were supposed to know about the territory up here, and my brother and I were strangers.

"They crossed the bridge at Niagara and we followed about an hour later. We had previously said we might meet at Amasa, but if not there in Minneapolis.

"We walked along the road until we came to where that railway viaduct (the North Western) crosses, then we took to the tracks. We came up to a lumber mill (the von Platen-Fox plant) and after getting a drink of water, went over by the cemetery and fell asleep. It was our intention to catch a freight train, but when we woke up at about 3 o'clock none had gone by. So we walked, following the tracks through Iron Mountain.

"Then we reached Randville, got something to eat and went into the woods and slept. We were pretty much all in, what from drinking, going without food and walking. We all had something to dring just before committing the robbery.

"And that's the story."

TEAPOT DOME CASES ENDED

Conspiracy Indictments Ordered Dropped by Supreme Court

Washington, June 2 (AP)—In a brief and perfunctory legal proceeding, the final chapter of the celebrated criminal cases growing from the oil scandals of the Harding administration was written today in the District of Columbia supreme court.

Within five minutes, Justice James M. Proctor heard and granted a request by Atlee Pomerene, government prosecutor, that conspiracy indictments be dropped against Albert B. Fall, Harry F. Sinclair, Edward L. Doheny and Edward L. Doheny, Jr. Either the defendants have been acquitted or the indictments have been supplanted by new ones.

That cleared the docket of all criminal cases resulting from the lease of Teapot Dome to Sinclair and the Elk Hills oil reserve to Doheny. This was done by Fall while secretary of the interior.

In sharp contrast to the dramatic proceedings spread back through the years, the finish was drab and colorless. It consisted only of a short statement by Pomerene and the granting of the request by the judge.

Fall recently completed a prison term for accepting a $100,000 bribe from Doheny who himself was acquitted. The former cabinet member was the only person convicted in the long series of trials.

TWO CABINET OFFICERS RAP GARNER PLAN

(Continued from Page One)

knees by the dole. I think it should be a warning to us to stay away from such a policy. I think it would be contrary to the principle on which America was founded. Its disadvantages would overshadow its advantages by a great deal."

At the outset, Secretary Hurley presented a chart with which he explained that but $154,399,750 of the waterway program could be expended "reasonably and economically" during the coming year. He said it would provide jobs for only 34,178 additional men over the budget program to expend $69,529,850 on new projects to give work to 29,264 men.

Mills said the Democratic proposal for a $500,000,000 public works bond issue was "open to very serious objection" and that "this method of attack is wholly ineffective in solving the unemployment problem."

Future Of Bill To Abolish Oath To Crown Is In Doubt

Dublin, Irish Free State, June 2 (AP)—President Eamon De Valera's bill to abolish the parliamentary oath of allegiance to the British crown gained second reading in the Irish Free State senate today, but its future was in doubt.

A deadlock between the senate and dail eireann, which passed the bill on May 19, over the question of amendments was expected in political quarters, with the possibility of a general election in the autumn.

(On the election, presumably, would hang the fate of both the bill and De Valera's republican government, which only recently came into power.)

REDS INSPIRED BONUS MARCH?

Thousands of Veterans On Way to Capital; Lobby Started

By MELBOURNE CHRISTERSON
(Associated Press Staff Writer)

Washington, June 2 (AP)—The government today turned an inquiring eye on communistic activities as thousands of war veterans marched and rode toward the nation's capital to demand immediate payment of their bonus.

A tented city was arranged to house the more than 5,000 soldiers who were on the move or about to start in Texas, Illinois, Michigan, Pennsylvania, New Jersey, Delaware, Maryland, Ohio, Louisiana, Florida and Oklahoma.

Lobbying for Vote

Leaders of the veterans already here—some 600 billeted in vacant buildings and an estimated 900 more "floating" through charity houses—vehemently deny that communists have inspired their march. They are lobbying in congress for signatures to the Patman petition to call the bonus bill up for a vote. They obtained sixteen today. The petition now has 118 of the necessary 145 signers.

Meanwhile, Brigadier General Pelham D. Glassford, superintendent of police, asked detectives to contact Emanuel Levin, a communist leader, and "invite" him to confer with the police head on his activities in Washington.

Levin, who came here from New York yesterday, claims the bonus march originated with the Workers' Ex-Service Men's League, a communist affiliate.

A mid-night show will be given in a local theatre tonight to supplement funds to feed the veterans. Tags will be sold at a wrestling match. Glassford has about $400 now. He is feeding the campers on six cents a day. As long as funds and food are available they can stay, he says.

Literature Prizes At MSC Awarded

East Lansing, Mich., June 2 (AP)—The English department at Michigan State college today announced the prize-winners of its short story essay and poetry contests. Donald Price, East Tawas senior, won the short-story competition with his "Sketch in Asphalt." Mrs. Eleanor B. Pesonen, of Coldwater, a senior, took first in the poetry contest with her poem "Chanticles of the Moment." Gorden Fischer, of East Lansing, won the essay prize with "Synagogue Builders."

Town Threatened By Uncontrolled Fire

Allegan, Mich., June 2 (AP)—The fire raging out of control tonight was threatening to wipe out the little town of Shelbyville, 16 miles southwest of here.

The blaze leveled the Vin Kemulder onion warehouse, the home of Earl Stofield and the latter's large toolshed.

At 10 o'clock the blaze had spread to the Shelbyville Lumberyard. Firefighters were compelled to haul water a quarter of a mile in milk cans.

JAPAN, RUSSIA WILL NOT WAR

Premier Says There Is No Danger of Hostilities Now

BY GLENN BABB
(Associated Press Staff Correspondent)
(Copyright 1932, By The Associated Press)

Tokyo, June 2—There is absolutely no danger of war between Japan and Soviet Russia, Viscount Makoto Saito declared today in one of his first statements on foreign policy since he assumed the premiership last week.

The viscount accused "a considerable and influential section of American and European opinion" of being too hasty in criticizing Japan's course in Manchuria and Shanghai, and hinted that possibilities might impel the Tokyo government to withdraw from the League of Nations.

"It is impossible to say," he asserted, "that withdrawal from the league might not under some circumstance be the right course for Japan to pursue. But I hope such circumstances may not arise. Japan will, of course, fulfill her pledges as a member so long as she remains one."

Soviet Attitude Correct

On the subject of Russian relations, the premier declared that "the attitude of the Soviet government respecting affairs in Manchuria has been perfectly correct, and we only wish that the Soviet government might see a way to repose such a further measure of confidence in Japan's sincerity as would enable the Soviet Union to discontinue all concentration of troops in the Far East.

"This concentration, the Japanese government believes, is the real source of recent unfounded rumors of dissension between our two countries."

"In particular," he continued, "many treated the question as though it were one of invasion of a regularly organized state by Japan.

"Relations between Japan and other powers now are excellent as the position of Japan comes to be better understood by the world at large."

DEATH BECKONS HUGH CHALMERS

(Continued from Page One)

14 as office boy, he was a salesman at 18. Four years later he was district sales manager for Ohio and in another year was assistant manager of National sales agencies. Later he became general sales manager, and finally general manager and vice president of the company. He held this position seven years, resigning in 1907 and moving to Detroit to enter business on his own account.

He purchased an interest in the E. R. Thomas-Detroit Motor company and became president, the name being changed to Chalmers-Detroit Motor company. At various times he was also connected with the Hudson Motor Car company, the Fairview Motor company and the Michigan Cash Register company, all of Detroit.

Mr. Chalmers was one of the leading agents in the development of the automobile industry, and was a pioneer in the field of volume production.

During the war Mr. Chalmers was president of the Chalkis Manufacturing company of Detroit, which made anti-aircraft guns.

He took a leading part in civic activities connected with the war—including Liberty bond and Red Cross campaigns.

Sparrows have become so numerous in Budapest, Hungary, that men, armed with long poles go along the avenues at night and fire explosives among the trees to frighten the birds away.

Removal Notice!

JOHNSON'S

Health Service—Chiropratic

from the Hughitt Bldg. to

1019 Lud. St.

Over Lang & Hess Music Shop

These new offices are the same as the Johnson Health Service occupied for nearly six years until removal about 2 years ago.

Bargain Days Are Here

Instead of the usual Midnight Show Saturday—You can now see a *Continuous Show*

Tonight and Saturday Night

Come at 7 o'clock and stay until 11 o'clock or come as late as 9:15 and stay until 1 a. m. and see a full show

—DON'T MISS IT—

Sweethearts Are Torn Apart by It! Mothers Guard Their Sons from It! Fathers Warn Their Daughters Against It!

It touches you and you and you! So great its theme, so mighty its romance, it is twice the length of the usual picture!

Something to say—and say it with thrills!

Do You Ever Applaud a Picture?

You'll Cheer This One!

by Upton Sinclair

with this great cast:

Dorothy JORDAN, Robert YOUNG, Lewis STONE, Walter HUSTON, Neil HAMILTON, Wallace FORD, Myrna LOY, John MILJAN and Jimmy DURANTE at his funniest!

AT THE

Delft

TODAY
TOMORROW

2:30—10c, 25c, 30c

7:00-9:00—10c, 25c, 40c

—NOTE—
owing to the length of this program
"WET PARADE"
will not be run in the afternoon

A Triple Feature Program

What This Country Needs Is A Few Good Laughs And Thrills And Here You Have It!!

THE LAUGH KINGS OF THE SCREEN ARE HERE IN 25 MINUTES OF HOWLING HILARITY

LAUREL *and* HARDY

—IN—

"THE CHIMP"

Their troubles are your roars . .

NEVER BEFORE HAS SO MUCH ENTERTAINMENT BEEN OFFERED.

ALSO—

NEWS

CARTOON

Van Dyne Mystery Story
Matinee Only

Don't Miss It!

SAYS INDUSTRY MUST AID IDLE

Unemployment Problems Discussed by Former Escanaban

American industry should accept the responsibility of taking care of the unemployed, and relieve the municipalities that are having "their backs broken" trying to feed, house and warm workers who have been thrown out of jobs through no fault of their own, Charles T. Winegar, former Escanaban, who is now personnel director of the Chrysler corporation, declared Thursday ngiht before a meeting of the North Detroit Council of Social Agencies at St. Rita's Community House.

Mr. Winegar is the son of Mrs. B. D. Winegar, 721 South Fifth street.

Mr. Winegar said that proof that industry can carry the load of unemployment relief is that the Chrysler organization has cared for its men through this depression, not a single employe in any of the American plants having had to accept public welfare.

"The trouble is that industry generally has refused to accept its responsibility," said Mr. Winegar. "Some have, but the others have been content to shift the load to the cities. If industries do not accept their responsibility, they will find that government will step in and do the job for them, and that will mean more governmental interference in private business.

"The Chrysler organization saw this present condition coming on three years ago. We decided that if we could help it, not a Chrysler employ was going to suffer unduly. We know that we have not succeeded completely. At times we have been terribly depressed, and the future seemed dreary and uncertain. But John F. Ballenger, superintendent of welfare in Detroit, will tell you that when one of our men asks for relief that all the city has to do is to send the man back to us and we take care of him. And we are already accumulating our fund against the need we forsee for next winter.

"I think this is the most severe crisis that America has ever faced. I think that the load of preserving American traditions and American character rests on the shoulders of the social workers. It must be remembered that a hungry man is only a step away from becoming a bad citizen."

AMUSEMENTS

A triple-feature program is offered at the Delft Theatre today and tomorrow, which Manager L. J. Jacobs considers as the biggest movie bargain offered in a long time.

The three features, "The Wet Parade," "Ridin' for Justice" with Buck Jones, and a Laurel and Hardy comedy, are to be shown, with the regular short subjects added.

Showgoers may see the full program by attending from 7 to 11 p. m. or from 9:15 to 1 a. m.

Thrills of modern life, exciting happenings which appear daily in newspapers and the engrossing adventure of a young man and woman who find the fight for love and happiness as hazardous as the most fantastic jungle adventure, form the plot details of "The Wet Parade," whch will open today at the Delft Theatre for two days.

The story, based on Upton Sinclair's sensational novel, opens on an aristocratic Southern plantation before the World War, depicting the tragedy of a young girl whose father is driven to suicide as a result of his obsession by liquor. Because of this the girl becomes an almost fanatic supporter of the cause of prohibition but as the succeeding years bring about first the 18th Amendment and then the modern era of bootlegging activities, she finds herself the center of a series of exciting happenings which rise to a thrilling dramatic climax.

Highlights of the plot include the heroine's attempt to prevent her brother from repeating her father's fatal error: the tragic murder of a nagging wife who tries to interfere with her husband's post-prohibition drinking habits, the wrecking of a "gin mill" by government agents and spectacular nightclub raids.

In eating, the human jaws generate an electrical current of five one-thousands of a volt.

AFTER WINNING INDIANAPOLIS CLASSIC

Fred Frame appears weary as he brings his car to a stop after winning the 500-mile Indianapolis auto race, but his mechanic seems to have a headache. They set a new track record, making the race in 4:48:03.79, an average speed of 104.144 miles an hour. Frame won $20,000 as first prize and nearly as much additional in lap prizes and special awards.

Two School Bands To Parade Today

The combined Senior and Junior high school bands will parade Ludington street at 11:30 o'clock this morning to advertise the Upper Peninsula Relays, which will be held Saturday afternoon. There will be eighty student musicians in the group.

There are 619 miles of subways in New York City, of which 313 miles are acutually underground.

SENIORS START BUSY PROGRAM

Many Events to Be Held During Commencement Week Here

Commencement week, which opens with the National Honor Day exercises this afternoon, will be a period of much activity for the members of the graduating class of Escanaba high school.

Presentation of the Herman Gessner, E. A. Grabowski, Escanaba Rotary club and H. W. Reade awards and installation of new members of the National Honor society feature the Honor Day exercises at the Senior high school auditorium at 2 o'clock this afternoon.

Baccalaureate services will be held at the William W. Oliver Memorial auditorium Sunday night, beginning at 8 o'clock. "Our Unavoidable Indebtedness" will be the subject of the sermon by Rev. Carl E. Berger, pastor of the First Presbyterian church. Admission to all exercises, excepting the Honor Day event, will be by ticket only.

Members of the graduating class will hold their banquet at the Delta hotel Monday evening. The National Honor society dinner will be at the Ludington hotel Thursday evening, at which time Dr. Preston Bradley, pastor of the People's Church of Chicago, will speak on the topic, "The Other Side of the Desk."

Commencement will be held at the William W. Oliver auditorium Thursday night. Dr. Bradley will deliver the Commencement address, the subject of which will be: "Education and Life."

Currency Expansion Program Approved

Washington, June 1 (AP)—A move to permit expansion of the currency by more than $1,000,000,000 was approved today by the senate banking committee.

Without opposition, the group reported favorably a measure which would authorize the use of all United States bonds as a basis for currency for a five year period.

The proposal was advanced by Senator Glass of Virginia, a former Democratic secretary of the treasury, as substitute for the Goldsborough bill, passed by the house, which would have the federal reserve board stabilize the purchasing power of the dollar at the 1921-29 levy by its open market operations.

Glass said that if the bill becomes a law the 7,600 national banks could expand their circulation to the extent of $1,108,000,000.

Coin Collector Is Robbed Of $1,000

Detroit, June 1 (AP)—The Michigan Bell Telephone company reported to police that an armed robber late today kidnaped one of its coin box collectors and took his car and $1,000 cash after releasing him.

The collector, William E. Henschell, was parking his car at the rear of the company's main downtown office preparatory to taking the money into the office when the thug, with pistol drawn entered the car.

He forced Henschell to drive to Brooklyn and Ferry avenues, where Henschell was ordered to leave the car. The robber then drove off wth the steel collecton box containing the money, police were informed by the company.

McMILLAN NEWS

Church Events

McMillan, Mich. (Special)—Sunday evening, June 5, church services will be conducted here in the first Methodist Episcopal church with Rev. Alven Doten of Marquette, officiating.

Ladies' Aid

Members of the M. E. Church Ladies' Aid society will meet on the afternoon of Wednesday, June 8, at the home of Mrs. Uhldrich Gouine. The meeting will begin at 2:30 o'clock and all members are requested to be in attendance. Selection of officers and other important business will be transacted. Visitors are always welcome.

Epworth League

Senior and Junior Epworth League members met in a regular meeting Sunday evening in the M. E. church parlors. The meeting which was led by Mrs. M. J. Gochenor was well attended by both members and visitors and much enjoyed by all.

School Notes

Students of the Lincoln school are preparing for commencement week. The Lincoln school will close on Friday, June 17. Mr. George G. Malcolm, superintendent of the Sault Ste. Marie, Mich., schools, will deliver the address of the day at the closing exercises.

Miss Bessie Riskey, teacher of the fifth and sixth grades of the Lincoln school entertained 15 of the young folks at a weiner and marshmallow roast Saturday evening at the Luce county park on North Manistique lake.

Personal Items

Mr. and Mrs. N. K. Zeigler arrived home Monday by motor from Boyne City where they were the guests of Mr. Zeigler's brother and sister-in-law, Mr. and Mrs. Harry Zeigler of that city. Henry Zeigler, who visited the past month at his son's home in Boyne City, accompanied Mr. and Mrs. N. K. Zeigler on their return home.

Mr. and Mrs. Archie Kelley of Marlette and Mr. and Mrs. Byron Kelley of Caro, arrived in town Saturday and will be the guests of relatives, Mr. and Mrs. Carl Wallsteadt, Mr. and Mrs. Jay Tanner, Mr. and Mrs. Edward Vinning, Mrs. Helma Anderson and Murry Vinning.

Mrs. James Locke, who has been a patient in the Perry-Spinks-Swanson hospital in Newberry the past few weeks, has been released and returned to her home here Monday.

Mr. and Mrs. A. J. Mainville, Mr. and Mrs. Harvey Mainville, Mr. and Mrs. Emerson Smith and Guest, Mrs. Charles Smith of Seney, Mr. and Mrs. Fred Brown, Mr. and Mrs. Floyd House, Mr. and Mrs. Carl Priess and daughter, Miss Viola, Mr. and Mrs. Frank Peterson, Geo. Snyder and daughter, Miss Clara, Mr. and Mrs. Uhldrich Gouine, Mrs. Clara Marsh, Mrs. Elsie Hammond and sons Earl and Carl, Mr. and Mrs. Albert Edmunds, Mr. and Mrs. Homer Hanes, Mrs. Elsie Hall, Mrs. Robert Braley and son Olivet, were among those from McMillan who attended the baseball game between McMillan and Lakefield in Lakefield Sunday afternoon.

Mr. and Mrs. C. P. West, Mr. and Mrs. J. A. Baetz, and Miss Margaret Shilson of Newberry attended the Memorial Day program held in McMillan Monday afternoon.

Angus McDonald of Manistique visited in town Monday with relatives, Mr. and Mrs. A. J. Mainville, and Mr. and Mrs. Harvey Mainville.

Manistique guests Sunday and Monday at the home of Mr. and Mrs. R. S. Ruggles were Mr. and Mrs. Robert Attwood.

Mrs. John Carroll of Lakefield, spent Monday in town at the home of her son Charles Carroll.

Mr. and Mrs. K. E. Darrow and children, Jean and Kenneth of Three Rivers, arrived Saturday on a visit with the latter's parents, Mr. and Mrs. Charles Bryens.

Mrs. Thomas Collins entertained the members of the birthday committee at her home here Monday evening. After the business hour dainty refreshments were served.

The beautiful Tyrian purple dye is made from the glands of Mediterranean sea snails, of which about 200,000 color the hair.

Disabled Veterans Meet at Gladstone

All disabled veterans of Delta county are invited to attend a gathering to be held tonight at 8 o'clock at the Wasa hall, Gladstone. The event is sponsored by the local D. A. V. unit.

Lunch will be served, and entertainment will be furnished by Archie Wood and his Little Cherman band of Escanaba.

Announcement

Mr. Bowers, Director of Music

In the Public schools will teach private and class lessons on band instruments during the summer months. A beginners band will be organized and the Junior and Senior high school bands and orchestras will be continued througnout the summer if there is sufficient demand. The summer term will start Monday, June 13.

Call 1836 for further information

TAKE MY ADVICE

Pre-Aged MALT

—is what you have been looking for. Use it the same as you do ordinary malt—then taste the difference! Rich, full-bodied, mellow! Look for the red "Pre-Aged" seal.

THE BIG 3 LB. CAN

M. S. 3260

"That's Blatz!"

MADE IN MILWAUKEE

FREDERICK-JAMES

FURS REDUCED

A premier showing of the new achievements in

Frederick-James Furs

Advance models for the 1932-33 season may be selected at REDUCED SUMMER PRICES and will be stored free of charge until fall on payment of a small deposit.

Convenient credit terms may be arranged.

Frederick-James Special Order Service

Select your style
Select your lining
Select your fur.
Tailored to your own measurements.

Northern Seal Coats
Made to special order $95

Muskrat Coats
Backs or Silvers, made to special order $95.00

Hudson Seal Coats
Made to special order $195

All other popular furs at similar early summer reductions.

Repairing Remodeling

It is surprising to see the transformation that can be wrought in your last winter's furs by skillful repairing or remodeling.

Our prices for such work are lower during the summer. Come in for an estimate—you will not be obligated in any way. Free summer storage on all remodeling orders.

Storage

We store your furs during the summer—a simple statement but one that implies the utmost in modern scientific protection. It means the elimination of all trouble and worry on your part at a cost that is truly low for the protection it gives.

Year round insurance at 1% additional.

Cleaning

After a Frederick-James cleaning your furs will glisten with life. They will be soft, lustrous, beautiful. The linings will be thoroughly clean and all dinginess and soil spots gone.

Friday and Saturday

June 3rd and 4th

YOUNG & FILLION

1009 Ludington St.
Escanaba, Mich.

COLISEUM DANCE TONIGHT

Music By DOTO and His BAND

Dancing 9 to 1

Adm. Men 50c Ladies 25c

Lauerman's

A JUNE FEATURE HOUSE DRESSES 95c

New Dorna Gordons Featuring Ginghams

Again we swing to gingham for summer wear in Wash Frocks. And these new style developments by Dorna Gordon are so exceptionally clever and youthful that every woman is going to enthuse when she sees them.

And along with the ginghams are a host of pleasing prints and broadcloths

New models in this showing are so smartly different that we urge an early visit to be sure of securing just the ones you like—for many customers buy them by the half dozen.

GIRLS' WASH FROCKS . . . 58c

Why not shop for mother and daughter at the same time—and choose from these smart wash dresses for the girls of 6 to 14 years . . . New Styles . . . New Prints . . . Voiles, Batistes, Linens. The cleverest lot of styles that have been shown for girls—Prepare today for the needs of summer.

THE ESCANABA DAILY PRESS

A Morning Newspaper Published Daily Except Monday by The Escanaba Daily Press Company, Inc.
JOHN P. NORTON, President and General Manager.
Office 600-602 Ludington St.

Entered as Second Class matter April 4, 1909, at the postoffice at Escanaba, Michigan, under the Act of March 2, 1879.

Member of The Associated Press Leased Wire News Service

The Associated Press is exclusively entitled to the use for publication of all news dispatches credited to it or not otherwise credited in this paper, and also the local news published therein.

The Daily Press is the only daily paper printed in an exclusive field of 50,000 population, covering Delta, Schoolcraft and Alger counties thoroughly, with branch offices and carrier systems in Manistique, Gladstone, Munising and Newberry.

Advertising rate cards on application.

Member Michigan League of Home Dailies
National Advertising Representative
SCHEERER, INC.
415 Lexington Avenue, New York. 35 E. Wacker Drive, Chicago.

Subscription Rates

Daily by carrier, per week	15c
Daily by carrier, per year (in advance)	$7.00
Daily by mail, per year (in advance)	$5.00

EDITORIAL

RED CROSS FLOUR ARRIVES

L. A. ERICKSON, chairman of the Delta county chapter of the American Red Cross, reports he is finding no difficulty in finding needy families who can use their share of the carload of flour received here for distribution by the Red Cross.

More than a hundred applications were received on the first day, and reports received from the various township supervisors indicate that the flour was much in demand in the rural communities. Only, those families in absolute need can be served, however.

John Barton Payne, head of the American Red Cross, reported recently to President Hoover that his organization has distributed 23,000,000 bushels of wheat since the government inaugurated its policy of free wheat relief. This indicates that the program has met with exceptional success.

Especially in the Northwest where cattle constitute the lifeblood of commerce, has the free grain, used as feed, been of great assistance in relieving want, Chairman Payne declared. Small communities have taken well to the plan but the larger cities complain that they are unable to convert the raw wheat into bread.

The original supply of 40,000,000 bushels, transferred by congress from the farm board to the Red Cross, will be sufficient to last out the summer but another equal amount will be needed next winter. Chairman Payne's request for additional grain has met with the disapproval of Farm Board Chairman James C. Stone, who insists that the surrender of the wheat without compensation has seriously impaired operation of the stabilization revolving fund to the point of threatening its further loans intended to protect grain prices.

The government, however, holds the wheat and it is needed. It would seem to be the higher duty of the government to release the wheat for food without adding additional expense to the taxpayer through further farm board appropriations. To sink even more money into the board's price-fixing operations would be folly.

COUNTY GOVERNMENTS MUST CUT TAXES

BOARDS of supervisors of various upper peninsula counties are meeting this month to make up their annual budgets, and all are faced with similar problems. The Delta county board is meeting June 27, and it will be incumbent upon that body to effect appreciable reductions in the costs of county government so as to place taxes on a level proportionate to the decline in private income.

Dickinson county's supervisors met this week, and the Iron Mountain News makes the following pertinent comment:

"The Dickinson supervisors have as yet felt no pressure from taxpayers' associations demanding retrenchment in expenses, but it is not unreasonable to assume that what these associations have been doing in Iron county, and their rapid growth, may be reflected here in similar manner. The board will be in best position to meet their overtures by being prepared to show that what can be done has been done.

"The situation has already received the attention of the supervisors, salary readjustments and other curtailments having been put into effect some time ago. Whether the board can proceed any further in this direction is a question that can be decided only by the closest scrutiny of its expenses. But some rather startling reductions are being brought about in public budgets and something additional along this line may be possible here.

"Dickinson county is in exactly the same pickle as others, in that its valuations have been heavily cut and its tax delinquent list is extraordinarily large with the probability that it will increase. The other horn of the dilemma is the mounting cost of poor relief and the unlikelihood of there being any great downward curve in this item during the next few months, and perhaps well into next year. Meanwhile, what about the taxpayer who is insisting upon some consideration?

"It's an intricate problem and, at its best, a most vexatious one. The duty of the supervisors is not pleasant. On the one hand there is the usual public reluctance, backed in some instances by officials, to part with any public services now offered or to otherwise trim expenses. On the other hand, having eaten its cake, the public still wants it in the form of lower taxes. It can't be done, and as things are drifting now there is no doubt that public budgets must come down.

"However, even though an official these days is on the hot spot, being damned if he does and damned if he doesn't, at the moment he is much less damned if he does, and that's his best way out."

SELFISHNESS

THERE was a whole lot of sound common sense in the remarks about America's economic system voiced the other day at the final session of the Methodist General Conference.

"The present industrial order," said the conference's manifesto, "is un-Christian, unethical and anti-social because it is largely based on the profit motive, which is a direct appeal to selfishness . . . A satisfactory organism cannot grow out of an unsocial seed."

This, to be sure, is no more than what most thinking men have been saying lately. Yet it is a thing which needs to be said over again, and the church conference has done well in emphasizing it.

But merely repeating it will do little good, unless we are willing to sit down and think the thing through to its logical conclusion.

To say that the profit motive is a direct appeal to selfishness is to state an obvious truth; how many of us, though, have ever stopped to consider the way in which our individual and collective selfishness has helped to dig the pit in which we are now suffering?

It was unrestricted selfishness that sent stock prices soaring beyond all reason and so led to the crash of October, 1929, and it was selfishness, again, that kept the full force of that crash from being minimized.

It was unrestricted selfishness that caused unwise expension of industrial plants and so led to overproduction; selfishness, too, that kept the millions upon millions of American wage-earners from getting incomes high enough to enable them to absorb that overproduction.

It was, in short, an unintelligent scramble for personal profits, on the part of practically all of us, that led directly to the present trouble.

Sooner or later, of course, we shall have prosperity again. When that time comes, though, it would pay us to reflect that unalloyed selfishness as a mainspring for human society does not work out very well. We must devise some way of restraining the profit motive.

After all the hullabaloo in Austria, Hungary and Czechoslovakia about tariff barriers and the depression, it looks as if they might change the name of the "Blue Danube" to the "Danube Blues."

John Barry Ryan, poet and capitalist, says he worked four years polishing up nine lines in one of his poems. But we'll bet he would have given up after the second year if he had just been a poet and not a capitalist too.

Alfalfa Bill Murray says he is not worrying over his candidacy for the Democratic presidential nomination. Well, that makes it unanimous. None of the other candidates are worrying over it either.

Several railroads have announced "air-cooled" trains for the summer months. They'd better plan on doubling the capacity for the smoking compartments to counteract the hot air from salesmen

--"Leap Year Bride"--

(By NEA Service) By LAURA LOU BROOKMAN

BEGIN HERE TODAY

CHERRY DIXON, 19 and pretty, tells her mother she is going to a club meeting but instead meets DAN PHILLIPS, newspaper reporter with whom she is in love. Her wealthy parents do not know she is acquainted with Dan. Cherry goes with him to interview a bank robber's sweetheart. She blunders into underworld headquarters and a bullet strikes her arm. Dan takes her to a doctor's office and then home. He is trying to explain what has happened when MR. DIXON appears. He is very angry and brandishes a newspaper containing Cherry's picture and an account of the shooting. Mr. Dixon orders Dan from the house.

Days pass in which Cherry has no word from Dan. Then SARAH, Cherry's maid, discovers that he has telephoned and been told the girl is out of town. Cherry steals out of the house, meets Dan and explains. Dan tells her he loves her. When Cherry arrives home her father is waiting for her. He accuses her of having met the reporter. Cherry defies her father and he orders her to apologize or leave. She says, "I'll go!"

NOW GO ON WITH THE STORY

CHAPTER VIII

DAN PHILLIPS was whistling as he strode up the three steps that raised the Bismark Hotel above the street level. The whistle died as he swung open the heavy door and entered.

The Bismark was a hotel that had seen better days. Its large, comfortable rooms were filled with old-fashioned furniture. The walls, even when freshly papered, seemed drab and the high ceilings cast dark shadows. Long since superceded by moderate prices and a pleasant tolerance of bills overdue. It had been Dan Phillips' residence for more than a year.

Dan crossed the lobby and made directly for the elevator. The car was delayed and as he waited he moved toward the desk where a man with gray hair was sorting letters.

"How're you, Cap? Any luck on the ponies today?"

The man behind the desk looked up, grinned. "Aw, I told you I was through with the races. No sir—not for mine!"

It was a standing joke between them that once old "Cap" Graham had "lost his shirt" on a particularly authentic horse race tip. The old man rather liked to be reminded of it. The incident suggested that in his day "Cap" had been one of the young bloods, free with his money and a game loser.

Dan lingered and the "Cap" continued sorting his letters. There would be none in the pack for Dan. His mail was addressed to the News office.

Suddenly the hotel clerk looked up.

"Say," he said, "I almost forgot! There was a girl askin' for you. She went into the parlor to wait. Must have been more than an hour ago. I don't know if she's still there—"

"A girl to see me?"

The "Cap" nodded. "Yep. Asked me if Daniel Phillips of the News lived here and was he in. I told her—"

"But who was she? What did she look like?"

"Oh, I'm not much at describin' women folks. Real nice lookin' though. She didn't tell me her name. Maybe she's still here. Why don't you have a look and see?"

Phillips frowned. Someone who knew he was on the News, of course. Might be a nuisance—

* * *

THE door of the elevator cage clicked open but Dan turned away. He had decided he'd just glance into the parlor and satisfy his curiosity.

The parlor of the Bismark was the one room in the hotel that clung to its faded glory. Here were assembled the most uncomfortable and imposing pieces of Victorian furniture remaining from the original collection. A huge, ornate chandelier was suspended in the center of the ceiling but it was not in use. Massive floor lamps with fringed, pagoda-shaped shades supplied the dim illumination.

With a carefully casual manner Dan paused in the doorway. Suddenly he moved forward.

"Why, Cherry!" he exclaimed. "What in the world are you doing here?"

She got to her feet. Phillips was beside her now and even in the subdued light he could see that the girl's eyes were red-lined. She smiled but her pallor was startling.

"What is it?" Phillips repeated. "Why, I had no idea you were here! When did you come? I'm sorry if you've waited—"

"It doesn't matter," Cherry told him, "now that you're here. I didn't know where else to go to find you. I telephoned the News but they said you'd gone. I didn't know what to do so I came here."

"But, Cherry, is anything the matter?"

"No—I guess not. I want to talk to you, Dan."

"Why, of course. Let's sit down."

They seated themselves on the magenta-colored plush sofa with its stiff back and tipsy, irregular springs. Dan put a hand over the girl's and saw her eyes light gratefully.

"I've left home," she whispered. "I'm not going back!"

He watched her, incredulous, waiting for her to continue.

"It was Father," Cherry went on. "We had a terrible scene. He wanted to send me to California and I said I wouldn't go!"

At the far end of the room a group were sitting about a card table. There were three middle-aged women and a man. Dan became aware that the card playing had been suspended.

"Wait a minute," he said to Cherry under his breath. "This place is too crowded. Let's get out of here!"

They arose and walked through the lobby to the street door. Outside the cold night air stung their cheeks. Dan put a hand on Cherry's arm as they went down the steps.

"Where are we going?" she asked.

"Suppose we walk for a while and you tell me what happened."

CHERRY drew the collar of her polo coat closer. "Well," she began, "after I got home I dressed and hurried down to dinner. Father and Mother were still in the living room and I thought everything was going to be all right. Father said something about how I was feeling and then, right out of a clear sky, he said Mother and I were to leave for California tomorrow!

"I couldn't believe my ears. I told him I didn't want to go and tried to get Mother to say something. Then all at once he said he knew where I had been this afternoon and who I was with. He called you a 'scoundrel' and I said you weren't! And he said I'd broken my word and I said I hadn't because I didn't promise I wouldn't see you. And I didn't either! Then—oh, then I don't know what we both said. It was terrible! I must have lost my head completely but I couldn't help it. Father shouted that I'd have to apologize or leave and—well, I left!"

"But Cherry—"

"I won't go back no matter what happens. I won't!"

"What did you do after that?"

"Oh, I ran upstairs and got a coat and hat and my purse and left the house. Instead of calling a cab I walked to the street car and rode down town. I tried to telephone you at the office and

(Continued on Page 11).

LYRICS OF LIFE

By Douglas Malloch

(Copyright 1932 by Douglas Malloch)

A BUSY WOMAN

Of course, I cannot tell her name;
In all the towns it's not the same;
In mine it may be Mrs. D.,
In yours be Mrs. B. or C.
And yet I almost sympathize
With Mrs. D. (or otherwise).
She must be nearly worked to death,
And all run down, and out of breath.

Yes, now she must be far from well,
There is so much bad news to tell.
In prosperous and happy days,
When all you heard was luck and praise,
She wasn't greatly interested,
When good was all her neighbors said.
At home at rest she could recline,
Repeating good was not her line.

But, now that life's the other way,
My, she puts in a busy day!
When times and news were both so good,
With nothing in the neighborhood
Worth talking of, she stayed at home.
Now up and down she has to roam—
An hour of rest she's hardly had
Since times and news became so bad.

Quotations

Women frighten me.
—Charles Rogers, former movie actor.

* * *

Unless the people take the matter into their own hands and refuse to manufacture arms, transport materials or serve in the armies, they are not likely to avert another disaster.
—Dr. Albert Einstein, scientist.

* * *

In America . . . the owners of industry have sacked the richest continent in the world, sold gold brick after gold brick to the producers whom they needed to grow the wheat and the hogs, to drill the oil wells and run the adding machines and buy the Fords and the stocks.
—John Dos Passos, novelist.

* * *

Statesmen alone cannot solve the problems which arise in international affairs. The nations must become accustomed to look to the organized system of the expert report, which gives a just and impartial lead to governments and public opinion and should be regularly accepted just as judicial decisions are accepted as a matter of course.
—General Jan Smuts, South African leader.

Do You Remember?

When "Horse and Buggy" Richer, a well known lumberjack character of a score years ago, used to run up and down Ludington street for the fun of it? He was a pretty good step dancer, too, and performed with his heavy calked boots on. He was known to run all the way from Cornell to Escanaba without stopping. One of "Horse and Buggy's" favorite stunts was to go down to Butcher's Creek in the early spring and make a hole in the ice to take a bath.

When the division superintendent of the North Western railway used to make trips over the division in a speedy little engine named the "Minnie."

When the remains of an old stump puller stood beside the old state road, just across the tracks from the old Chicago and North Western railway depot? The agent of the stump puller company was going to show farmers and road builders how easily any kind of a stump could be pulled out, but some wise guy had him try it out on a two-foot Norway pine, and he left by the next train.

The earliest anti-slavery paper was Freedman's Journal, founded in 1827.

OUR BOARDING HOUSE — By Ahern

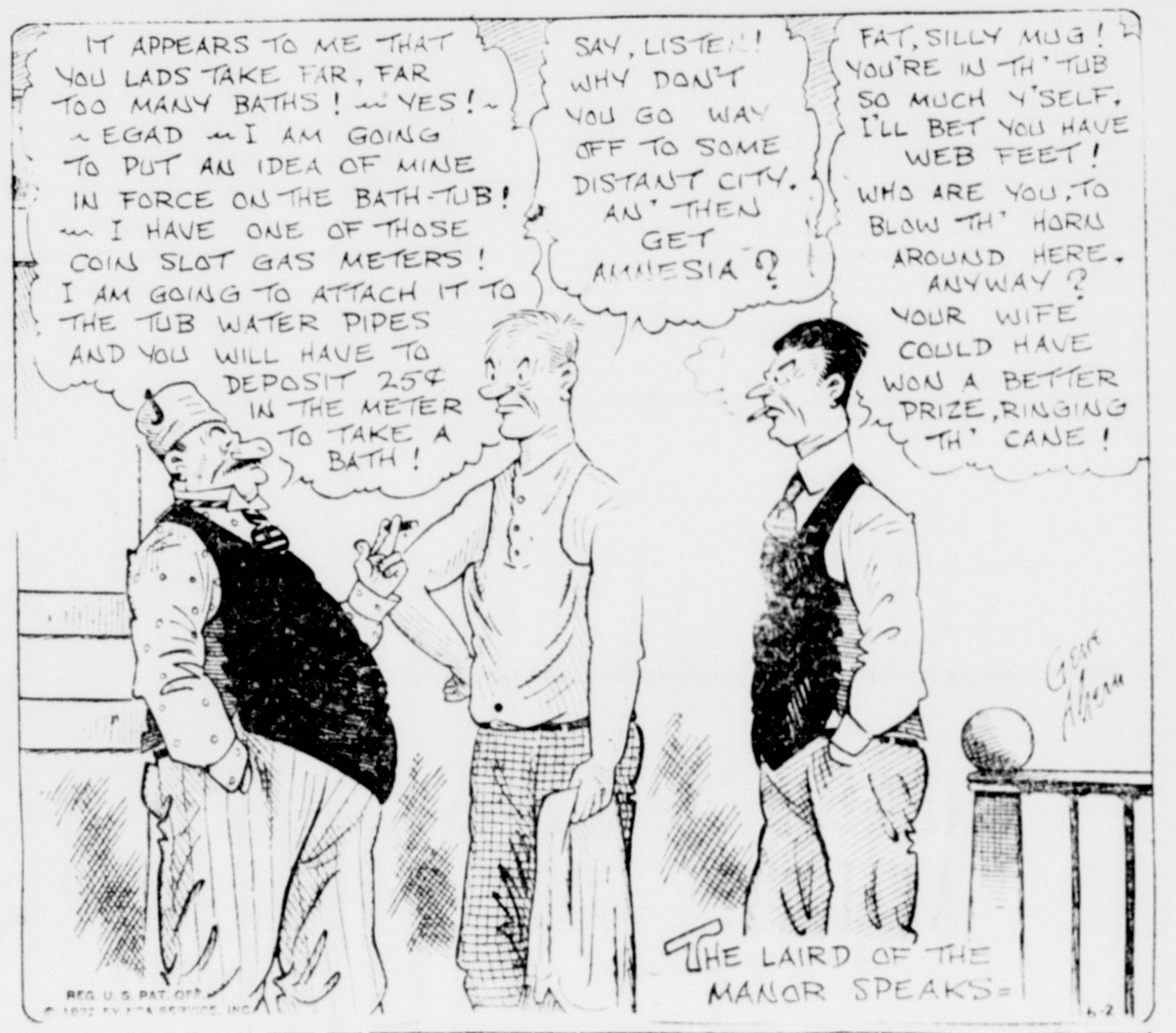

FRECKLES AND HIS FRIENDS — By Blosser

BOOTS AND HER BUDDIES — By Martin

WASH TUBBS — By Crane

E. H. S. WILL GRADUATE 126

25 County Normal Pupils Will Also Receive Diplomas

A total of 128 Escanaba high school seniors and 25 Delta County Normal school graduates will receive their diplomas at the commencement exercises to be held at the William W. Oliver Memorial auditorium Thursday night.

The county normal graduates are: Norma Caryll Acker, Joseph S. Casimir, Leslie R. Caswell, Helen Ann Cayen, Helen C. Chapla, Lori S. Hemes, Anna Hogman, Donald F. Kickbusch, Glenn E. L. Kjellberg, Mary M. Krutina, Helen G. Little, Caroline A. Mellon, John F. Miller, Cyrilla A. Minne, H. George Nelson, Mamie E. O'Connor, Florence G. O'Donnell, LaVerle E. Olmsted, John E. Olson, John J. Rubens, Gertrude M. Seymour, Ardith Louise Shaw, Dorothy R. Skopp, Florence C. Steinmetz and Naomi J. Vinette.

Seventy-five of the high school seniors will receive college preparatory diplomas. They are: Helen E. Anderson, Melba M. Anderson, Elizabeth Locke Anthony, R. Edgar Arntzen, Leonard Baillargeon, Vincent A. Bergman, George F. Bourke, George E. Call, Mary Helen Chaison, Kenneth A. Christensen, Percy R. Clouse, Helen Grace Cook, Nina Marguerite Crain, Opal E. Dewey, Ralph A. Eastlund, Lucia Fay Edwards, Edward K. Ericksen, Dorothy Mae Ferguson, Stanley E. Finnegan, Maxine Margaret French, Floyd C. Fuhriman, Edward F. Fuqua, Kathryn May Glavin, Lillian Marie Gleisner, Vivian Pauline Gleisner, Harold F. Goff, Edward J. Guindon, Lucille V. Guindon, Irene C. Gustafson, John Allen Harwood, Joseph L. Heirman, Melvin V. Holm, Jeanette Marie Huss, Roy B. Johnson, Orville Kenneth Kallin, Louis Charles Kamrath, Myra A. Kenny, J. Roderick Kittner, Margit N. Klemmetsen, Adeline M. Kosbab, George E. Knutsen, Rueben B. Knutsen, Irene V. Lammi, Roma Mardelle LeBlanc, Robert E. LeMire, Marshall M. Lillquist, Marcella McGinn, Donald Thomas McKie, Grace Vivian McMonagle, George D. Malstrom, Marion Mickelson, Bernice Anne Mileski, Edward Jacob Moersch, Mellicent Rita Molloy, Ethel Helen Murphy, Robert A. Owen, Gail Peterson, Victor E. Peterson, Francis G. Poulin, Donald J. Richards, Jean Elaine Royce, Clifford N. Santti, Paul Sattem, Roald A. Schou, Isla Lois Shackelford, Jack L. Shiner, Vivian L. Sparks, Margaret Wiley Stack, Esther Stein, Oscar B. Sundman, E. Milton Swanson, Aurelia Luella Toles, Waldo J. Wick, Elaine Mae Wickman, Belle Beveridge Young.

The other 53 seniors, receiving the regular high school diplomas, are: Jane E. Anderson, Leonard Anderson, Manley Anderson, Edward Arnsen, Ruby M. Brown, Murray Patrick Burns, Dorothy I. Cass, Evelyn D. Cass, Helen Gertrude Crebo, Evelyn E. Day, Ethel Viola Erickson, Karl M. Ericksen, Marion M. Fisher, Arthur J. Flath, G. Miles Froberg, Roy A. Gangstad, Beatrice A. Gleisner, Helen E. Goodreau, George N. Goymerac, Bernice M. Hambeau, Emily Marie Hanson, Eugene W. Hanson, Wesley W. Hansen, Gordon Hutte, George F. Jerow, A. Arthur Johnson, Charles E. Johnson, Evelyn I. Johnson, Evelyn I. Johnson, William C. Johnson, Edna C. Kasten, Kathryn E. Kaufman, Ella Margaret Knorr, Leslie E. Kujala, Nels John Larson, Eleanor M. LeDuc, Robert T. McDonnell, Ruth D. Maves, Cecile Priscella Michell, Elmer A. Nelson, Valborg M. Nelson, Lillian Marie Olson, Walter G. Ottensman, Lois Vera Papineau, John G. Pilon, Edward J. Reeves, Ralph E. Rose, Flora May Sauers, Arvid C. Saxon, Hulda E. Silverberg, Marjorie H. Smith, Morris M. Stein, Gwendolyn P. Swanson, Elsie L. Victorson.

Will Hold Exams Here Next Week

Final examinations will be held at the Escanaba Senior high school Monday, Tuesday and Wednesday, Principal John A. Lemmer announced yesterday.

The schedule is as follows:

Monday—8 a. m., English 11 and 12; 10 a. m., English 10, shorthand 12; 1:15 p. m., history 10, 11 and 12; 3:15 p. m., bookkeeping.

Tuesday—8 a. m., French 10, 11 and 12, and German; 10 a. m., mathematics; 1:15 p. m., science; 3:15 p. m., Latin and shorthand 11.

Wednesday—8 a. m., manual and domestic arts, journalism and sociology.

About 90 percent of China's 450,000,000 people are classed as poor.

'Icebox Oxygen' Saves Baby's Life

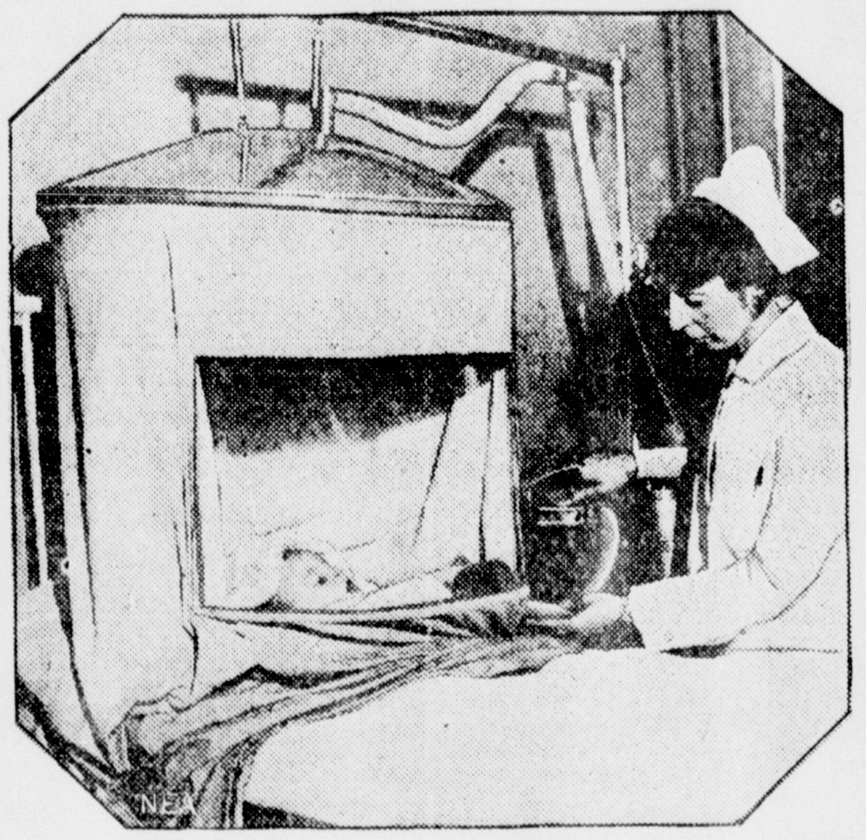

Oxygen, cooled as it passes through an "icebox," is saving the life of Loretta Mellon, 16-month-old daughter of Mrs. Loretta Mellon of Philadelphia. Above is seen the unique device erected in Northern Liberties hospital, Philadelphia, to save the baby when lobar pneumonia made her breathing almost impossible. Cooled oxygen is fed the child continuously through a tube from the tank attached to the tent. Head Nurse Edith Tebbs is pictured with her.

Stroke Fatal to Former Escanaban

A paralytic stroke suffered a week ago, Wednesday proved fatal to Mrs. John Wills, Sr., 60, at her home in Norway, according to word received here by A. H. Crebo, a brother of the deceased. Mrs. Wills before her marriage was Mary Crebo, and she was a former resident of this city, having lived here until reaching early womanhood.

Surviving are her widower and five children, Russell, John, Elliott and Winston, at home, and Mrs. Ed Jarvaie of Rudyard, Mich.; two sisters and three brothers, Mrs. John Bennett, Jr., and Susan of Tuxford Station, Sask., Canada, and William and Joseph of Canada and A. H. Crebo of this city.

Funeral services will be held Saturday afternoon at 2:30 o'clock and will be from both the home and church.

University Reduces Salaries 11 Percent

Ann Arbor—Reductions in the salary budget of the University of Michigan, ranging from 6 to 10 per cent, with a few cases amounting to 26 percent, were announced by the Board of Regents at their monthly meeting May 27. University scholarships for senior students in the professional schools and for American Indian students were announced at the meeting also.

A blanket slash in salaries such as has occurred in some institutions was discarded as uneconomic by the Regents and a system of individual reductions was followed after investigation in order to adjust all salaries on an equitable basis, said Regent R. Perry Shorts in a press statement. "In balancing the budget every activity and position is fully studied to determine where expenses could be decreased with least permanent damages to the institution," Regent Shorts declared. "After eliminating certain positions and adjusting teaching loads a general reduction of all salaries, amounting to from 6 per cent on the lower salaried employees to 10 per cent on the higher salaried staff, was made, with some individual reductions as high as 26.8 per cent. The result is a total reduction of the salary budget amounting to approximately 8 per cent, exclusive of the University Hospital." State appropriations for the University were cut about 15 per cent for 1932-33, but income from fees,, endowments and other sources made the operating budget only about 11 per cent less than before.

Young mannequins in London receive as high as $5 for a "parade" lasting 15 minutes.

HONOR DAY AT SCHOOL TODAY

Public Invited to Exercises at Senior High Auditorium

The seventh annual Honor Day exercises of the Escanaba high school will be held at the Senior high school auditorium this afternoon, beginning at 2 o'clock. This is the first event of commencement week, and is the only one to be held at the Senior high school, since the remainder of the programs will be at the William W. Oliver Memorial auditorium.

The first announcement of the various awards to outstanding students will be made at the honor day exercises. The general public is invited to attend.

The detailed program follows:

Class Will—Miss Potter, advisor; Frank Bourke, chairman; Elaine Wickman, Margaret Stack, Isla Shackelford, Stanley Finnegan, Roy Johnson, Jean Royce, Melba Anderson, Eleanor LeDuc, Francis Poulin, Marshall Lillquist and Robert Owen.

Processional — Class of 1932; chairman, Robert Lemire, senior class president.

Speech awards—J. H. Shipman, debate coach.

Awarding of "E's" in track, tennis and golf—Carl Nordberg, director of athletics.

E. A. Grabowski scholarship—John A. Lemmer, principal of Escanaba high school.

Escanaba Rotary club award—W. J. Clark, president of Rotary club.

Herman Gessner trophy—R. E. Cheney, superintendent of schools.

H. W. Reade scholarship—L. J. Jacobs, member of board of education.

Announcement and installation of National Honor society—Ceremony conducted by Vincent Bergman, Orville Kallin, Marion Mickelson and Marcella McGinn.

Presentation of senior class flag—Robert Lemire, senior class president.

Acceptance of flag in behalf of Escanaba high school—Harry Monson, junior class president.

Recessional.

Raising of senior class flag.

Music by Escanaba high school orchestra, R. P. Bowers, director.

Over $2,000 Finish At U. of Michigan

Ann Arbor—On June 20, at the eighty-eighth annual Commencement exercises, the University of Michigan will graduate a class of approximately 2,200, numbering among its members students in all the eleven schools and colleges of the University, as well as graduates of the University Hospital of Nursing. The first class to graduate from the University, in 1845, after the institution had been established at Ann Arbor in its present form, numbered eleven members—no more than the present number of separate departments of instruction in the University.

In addition to their diplomas, some 400 graduates will receive certificates of special proficiency in teaching, journalism, sociology, dental hygiene, anesthesia, physical therapy and hygiene, and public health. This year graduates will be addressed at Commencement ceremonies at Ferry Field by James Brown Scott, of Washington, D. C., Secretary to the Carnegie Endowment for International Peace.

Fog Delays First Boat at Escanaba

Delayed by dence fog, the steamer Louis W. Hill was due to dock at the C. & N. W. docks in Escanaba last night as the first ore boat of the season.

The steamer came for a cargo of iron ore shipped here in the Milwaukee road, and will load out with 9,500 tons for Detroit.

Press Want Ads Cost Little, Accomplish Much.

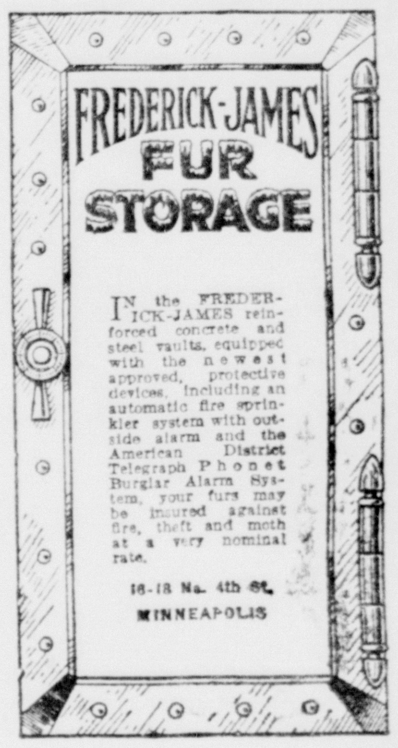

Try Lydia E. Pinkham's Vegetable Compound

Cried Herself to Sleep

All worn out . . . splitting headaches make life hideous every month. She needs a tonic . . . Lydia E. Pinkham's Vegetable Compound relieves cramps.

"Haven't you noticed it? — they Taste Better"

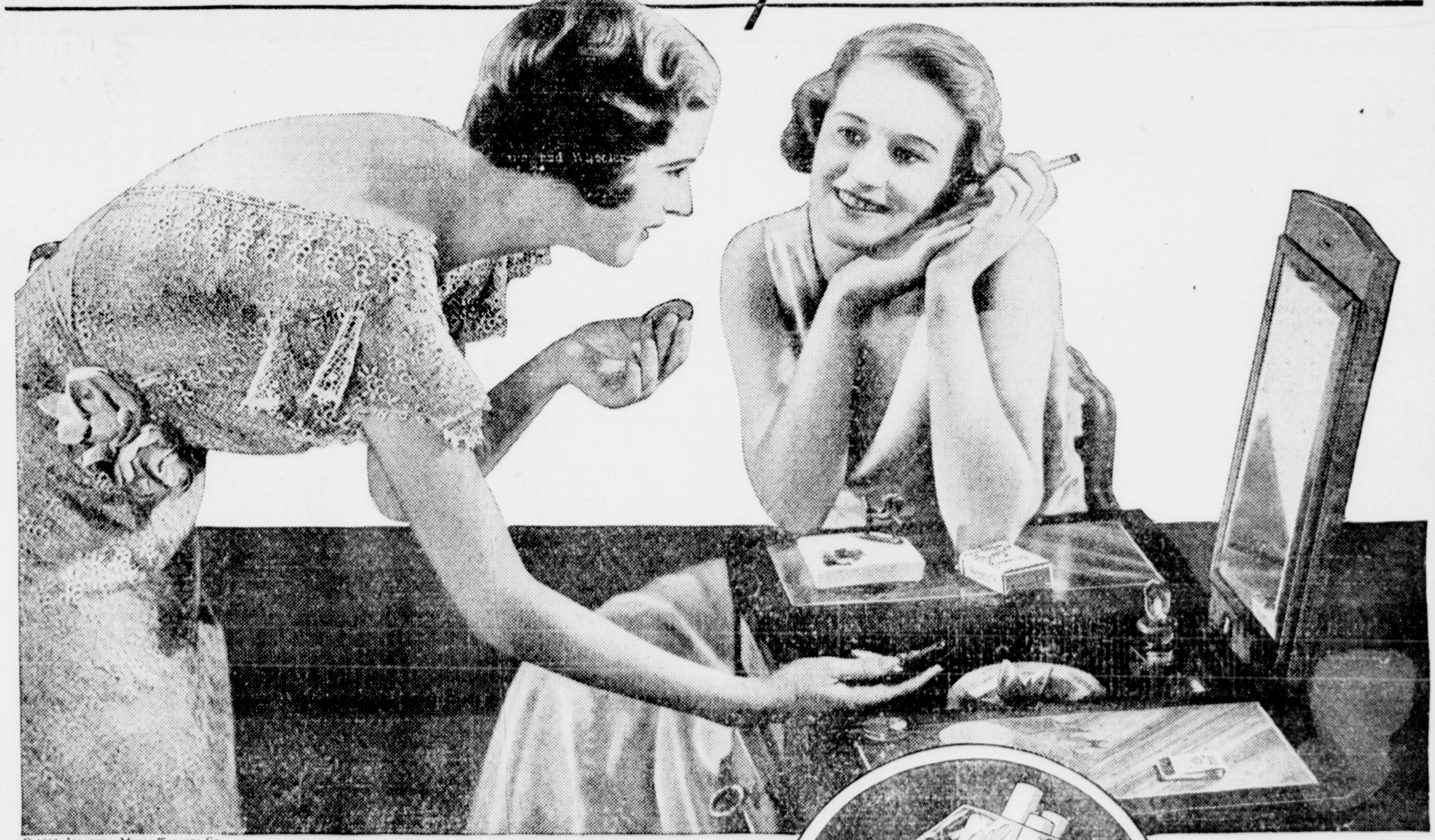

© 1932, Liggett & Myers Tobacco Co.

... And here's the Reason Why!

THEY'RE MADE of ripe, sweet, mellow tobaccos.

These tobaccos are blended and cross-blended ... "welded" together in such a way as to bring out the best in each kind of tobacco.

CHESTERFIELDS are seasoned with just the right amount of fine aromatic Turkish tobacco. Not too much, but just enough.

CHESTERFIELDS are made right—the right size—to give a cool and smooth smoke. They're mild—yet not flat. They're not oversweet—but sweet enough.

They're as pure as the water you drink.

The Cigarette that's MILDER..

The Cigarette that TASTES BETTER

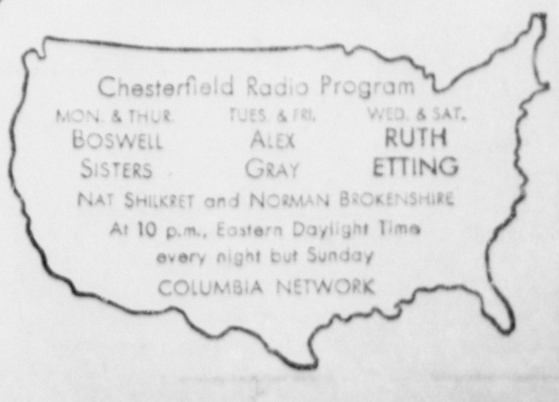

They Satisfy Chesterfield

GREAT PROTECTION AT LITTLE COST

There is a special need to protect your valuables in these times of frequent burglaries and holdups.

Keep your bonds, valuable papers, jewelry, keep-sakes and other articles of small size, but great value, in our modern safe deposit vaults. The cost is little, the protection big.

The Escanaba National Bank

The Fortunes of Tomorrow

are in the making today in the Savings Accounts of America. When the "turn" comes, think of the opportunities that will be opened to the man with ready-money; You have your life-time's opportunity RIGHT NOW to be ready when the Success Lady knocks on your door.

Open a Savings Account in this bank TODAY

First National Bank

Escanaba, Michigan

Oldest, Largest and Strongest Bank in Delta County

"We've enjoyed the evening so much!"

But what did they say on their way home? Even the most sympathetic of your friends have a way of comparing notes afterwards. The clothes you wore, the furnishings of the room, the food you served—each comes in for its share of the inevitable post-party conversation.

There is a way of keeping informed in those little things that catalogue your degree of smartness. It is through reading the advertisements, those messengers that bring news of the precise purchase to make. Advertisements lay before you the latest notes in dress. They illustrate the newest decorative treatments for the home. They furnish you with unique and tempting recipes for the table.

They advise you what to buy, how much it will cost, and where you can get it. They point out the pathway to saving pennies. They indicate the correct surroundings of a modern home.

Read the advertisements. They are a valuable guide to current usage

JUDGE PARISH PASSES AWAY

Retired Jurist Dies at Home of Son in Hermansville

Judge John Kimball Parish, 83, passed away following a brief illness at the home of his son, Dr. John K. Parish at Hermansville, on Wednesday at 4:30 p. m.

Judge Parish was born November 18, 1848, at Randolph, Vermont. He spent the major portion of his life in the state of Wisconsin. He was a graduate of the University of Wisconsin with the class of 1872. Following his graduation, he served as district attorney of Taylor county, Wisconsin, for ten years. He represented his district for one term in the Wisconsin state assembly. In 1883 he was elected circuit judge of the fifteenth judicial circuit of Wisconsin and served continuously as judge of that district for 24 years. He is survived by his widow, Mrs. Mary Carrington Parish, one son, Dr. John K. Parish, practicing physician at Hermansville, and one sister, Mrs. J. T. Rosevorough of Texarkana, Texas.

Funeral services will be held Friday afternoon at 2:30 o'clock, Central Standard time, at the Asp Funeral Home, Norway. Burial will be at Ashland, Wis., Saturday afternoon.

Press Want Ads Cost Little, Accomplish Much.

Prominent Drugman Is Taken By Death

Word was received in Escanaba yesterday of the sudden death at Oconto Wednesday of Harry Merryman, well known traveling salesman for the Milwaukee Drug company, who had been making this territory for more than 35 years.

Death was the result of internal hemorrhage, the report said. Mr. Merryman, who was about 58 years of age, was a man of considerable means, being a large stockholder in the Milwaukee Drug company, owning a large block of stock in the Four-Wheel-Drive plant at Clintonville, owned a half interest in the Beaumont hotel at Green Bay, besides holdings in a number of other enterprises. He leaves a wife and two adopted daughters, residing in Green Bay.

Lumberman Injured In Auto Accident

Rhinelander, Wis. (AP)—H. C. Collins, Madison lumberman and president of the H. C. Collins Lumber company which has yards here and in Mercer, and president of the B. Heineman Lumber company of Wausau, was injured in an automobile accident on Highway 47 north of here last night. He was cut and bruised when his car, after hitting soft sand on a curve, turned over.

Mr. Collins is an uncle of Mrs. L. A. Danielson, Second avenue south, Escanaba.

Water at the western tip of Cuba is a foot higher than that on the eastern tip due to the force of the Gulf Stream.

PLANTS LINDBERGH MEMORIAL TREE

Associated Press Photo

James DeJute, the 11-year-old boy who was kidnaped the morning after the Lindbergh baby was abducted, is shown as he planted a tree Memorial Day in Niles, O., in honor of the memory of Charles A. Lindbergh, Jr.

NO CHANGE IN GERMAN POLICY

Foreign Affairs Will Be Handled on Same Line As Previously

Berlin, June 2 (AP)—Chancellor Franz Von Papen, whose new ministry is more closely linked to the old imperial regime than any cabinet since the war, announced tonight there would be no change in Germany's foreign policy.

The incoming chancellor made this important declaration after he and his ministers had taken the oath before President Paul Von Hindenburg and had held their first meeting.

The cabinet meeting was called to draft a declaration of policy to be read before the reichstag, probably next Tuesday. It was semi-officially announced that as soon as the declaration had been read the reichstag would be dissolved, thus thwarting a vote of non-confidence.

The new chancellor's statement that the foreign policy would be unchanged—a significant assertion in view of the important reparations conference to be held at Lausanne June 16—was made to the foreign press at the chancellory.

Two points were mentioned by him in his defination of that policy. They were the safeguarding of national interests, and efforts by international cooperation to bring about a return of prosperity.

The new chancellor's appearance recalled the days of the old imperial diplomacy. He wore a prince albert, with an iron cross below the lapel, in contrast with the plain business suit of his predessor.

JACOBY NOT ON HORSEMEN BRIDGE TEAM

(Continued from Page One)

what he thought were misplays by Lenz. Culbertson immediately praised Jacoby as a player and for a time considered taking him as a partner against Lenz.

Since the match, Jacoby has been lecturing on bridge under the auspices of the Culbertson organization, although playing with the Horsemen he did his part toward defeat of the Culbertson team of four in the final round of the eastern championships last February.

The Horsemen refused to explain what they meant by Jacoby's "objectionable activities" or whether the phrase referred to Jacoby's association with Culbertson.

Gossip is that the move to disrupt the team mentioned in the Horsemen's statement refers to an attempt by Jacoby to line up a new combination which would exclude Sims, the captain. Sims and his one-time protege, Jacoby, parted in a wordy dispute, it is understood.

The Horsemen have won more championships than any other combination of four. Their system of bidding was not definitely formulated in print until after the 150 rubber Lenz-Culbertson match.

They call it the "one over one," a name which various other bidding systems also uses. The Lenz-Culbertson match was a test of the Culbertson and the "official" systems. Jacoby's lectures have been about the Horsemen's methods.

HOUSE TO GET MEASURE FOR ACTION TODAY

(Continued from Page One)

000,000 annually instead of the $121,000,000 which would be cut from the government payroll by the flat ten percent slash.

"How do you propose to make up the difference?" inquired Senator Bingham (R. Conn.), a member of the special economy committee which labored for three weeks on the bill.

"I have no specific plan," replied Norris, "but it would be practically highway robbery to take this vast amount of money out of those who are getting the least."

Senator Byrnes (D. S. C.), a member of the economy committee with Bingham and Senator Britten (D. N. M.), opened the debate with an appeal for support of the reduction, reading to the senate a long list of cities in which salaries had been cut.

Senator Logan (D. Ky.), objected vigorously to the cuts, appealing for "common sense in approaching this economy matter," asserting "I do not believe we should leave the pork barrel untouched at the expense of the federal employes who have given their lives to serving the government."

Senator Wheeler (D. Mont.), said he would not vote to cut federal salaries "as long as we are appropriating millions of dollars for battleships" or as long as congress was "afraid to raise $350,000,000 through a tax on beer."

CLEVERLY DONE

A swollen-headed young actor was told that an interviewer wanted to see him.

He gave the visitor full particulars of his new contract, mentioning an enormous weekly sum he was to get as a salary.

"And what paper do you represent?" he asked.

"No paper," said the visitor, cheerfully. "I am from the income tax office."—Tit-Bits.

Only a small portion of the Sherwod Forest, scene of Robin Hood's ramblings, now stands. It is located near Rotterham, England.

OBITUARY

JAMES E. SCHOEN

Many friends and relatives attended the funeral services for James E. Schoen, two and a half year old son of Mr. and Mrs. Edward Schoen, at St. Francis Xavier church at Spalding yesterday afternoon. Rev. Fr. Joseph Schaul officiated. James met his death by drowning when he fell into a creamery vat near his home at Wilson Monday.

Four former playmates of the unfortunate child, Reynold Houle, Leo Beauchamp, Norbert Bellefuiel and Orwin Bauchamp, served as pallbearers.

Among the out-of-town relatives and friends present at the rites were Mr. and Mrs. Peter Scheurin of Cornell, Mr. and Mrs. William Yeager of Denmark, Wis., Richard Schoen of Oconto, Wis., Mrs. Orwin Schoen and Mrs. Chester Schoen of Iron Mountain, Mrs. Margaret Schoen of Green Bay, and Mr. and Mrs. Fred Schoen and Mr. and Mrs. Robert Schoen of Perronville.

There are said to be 2000 cases of leprosy in the United States at the present time.

Government Pays Out $7,442, Delta County Seed Loans

Records compiled by county agricultural agent J. E. Turner show 97 federal seed loans paid to Delta county farmers, for a total of $7,442. The smallest loan is for $10, and the largest $350.

The loans are based on requirements for seed, fertilizer, feed for work stock, fuel and oil for tractors, and other necessary supplies, and the acreage of crops planted. Each individual securing a loan has given a first lien to the government on all crops grown by him in 1932. The loans are in the form of a promissory note, maturing November 30, 1932, and bearing 5½ per cent interest. The note may be paid up sooner if the borrower wishes.

Applications for the loans closed April 30, but the time was extended two weeks in Michigan and a few other states.

Appropriations made by Congress for running the government during 1932 totaled $4,674,073,917.

HONOR ROLLS

Eleven pupils are listed on the honor roll of South school of Stonington for the month of May. They are: Alice Bonfeld, Clyde Bonefeld, Ethel Christiansen, Myron Christenson, Florence Jacobsen, Anna Jacobsen, Gust Nelson, Otto Nygard, Bertha Olsen, Andrew Shaug and Wilfred Carlson.

Perfect Attendance—Alice Bonefeld, Clyde Bonefeld, Orthur Christenson, Helmer Christiansen, Hertha Christiansen, Myron Christenson, Florence Jacobsen, Otto Nygard, Bertha Olsen, Evelyn Lorenson, Elna Ecklund, Johanna Viau and Ben Viau.

Every time the nation has needed to be rescued . . . it has turned to the Democratic party. —Newton D. Baker, Democratic presidential possibility.

Chicago and North Western Ry.

Changes in schedules June 5

See Agent for particulars

DI-JO

Will Relieve Your STOMACH ILLS

There isn't any use in suffering with stomach trouble a minute longer. Go to your druggist and get a bottle of Di-Jo and take it according to directions.

Then lay off the rich heavy food you've been stuffing yourself with. If you get plenty of exercise all the better. Eat light meals and if you aren't getting exercise take a moderate amount, increasing it a little each day.

If when you lie down the gas presses your heart and seems to "fill you up," take an extra dose of Di-Jo with warm water.

The purpose of Di-Jo is first to neutralize the acid condition of the stomach and to lend assistance to the gastric juices of the stomach in digesting food. That is where the name came from.

Within a short time you'll find that not only does your stomach feel better but you'll find also that your food is giving strength to the body. You'll grow stronger and you'll feel better if you'll only follow directions.

Caution:—The average person recovering from illness or distress is apt to stop the treatment. Don't fool yourself that you can get rid of illness so easily. Continue to eat moderately and continue using Di-Jo long after you think it necessary until your stomach and your system are in a condition to withstand regular meals.

Too often people "feel all right again" and start on the same old track again. First thing they know their systems commence to weaken and then they have to go through the same tortures again.

If your bowels are lazy it is absolutely necessary that the poison be eliminated from them. The stomach cannot function properly with a congested intestinal tract. Go to your druggist and get a bottle of Di-Vac and take it for a few days. You'll not need to take it very long because if you eat the right food and take Di-Jo it will not be long before the system can take care of itself without a laxative or a purge.

NEW LOW PRICES!

TRADE IN your old tires . . . for new 1932 GOODYEAR ALL-WEATHERS

LOOK at this new Goodyear and you see *traction* in the *center* of the tread—big husky blocks of rubber—keen-edged—deep-slotted at an angle that means *grip* and *stop*, no matter which way a car wants to slide.

Millions know the superior safety of the All-Weather Tread—a big reason why more people ride on Goodyear Tires than on any other kind.

Trade us your old tires—get the newest, the safest, the best, at history's lowest cost.

TUNE IN
Goodyear Radio Programs
Wed. .... P. M.
Revellers Quartet—Goodyear Concert-Dance Orchestra
Guest Artists

SENSATIONAL BARGAINS!

LATEST 1932
Lifetime Guaranteed—Supertwist Cord
GOODYEAR SPEEDWAY

29x4.40-21
$3.49
Each in Pairs
$3.59 Each Single
Tube 91c

29x4.50-20 $3.79 Each in pairs $3.89 each single	28x4.75-19 $4.50 Each in Pairs $4.63 each single	29x5.00-19 $4.72 Each in Pairs $4.85 each single
30x4.50-21 $3.83 Each in Pairs $3.95 each single	29x4.75-20 $4.57 Each in Pairs $4.70 each single	30x5.00-20 $4.80 Each in Pairs $4.95 each single
31x5.00-21 $4.98 Each in Pairs $5.15 each single	28x5.25-18 $5.39 Each in Pairs $5.55 each single	30x3½ Clin. $3.30 Each in Pairs $3.39 each single Tube 86c

Prices quoted are for cash

Good Used Tires $1 Up • Expert Vulcanizing

NEW TUBES!

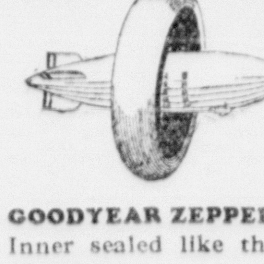

Ask to see them!

GOODYEAR ZEPPELIN Tubes. Inner sealed like the U. S. S. Akron.

PUNCTURE SEAL Tubes. Save annoying stops for punctures.

RED-BLACK HEAVY DUTY Tubes. Resist rim pinching.

Heavy Duty Truck & Bus Tires
Latest Goodyear Pathfinder

6.00-20 $14.07 Each in Pairs Single $14.50	6.50-20 $16.93 Each in Pairs Single $17.45
7.00-20 $21.73 Each in Pairs Single $22.40	30 x 5 $14.98 Each in Pairs Single $15.45
33 x 5 $16.60 Each in Pairs Single $17.10	32 x 6 $25.50 Each in Pairs Single $26.50

Expert Tire Mounting—FREE

Rims cleaned; rust scraped off. Minor bent places straightened. Wheels tested for alignment. Tubes and tires carefully applied. Old tires switched as desired—all without any extra charge.

Northern Motor Co. ESCANABA
H. J. Norton GLADSTONE
AUTHORIZED FORD DEALERS

Buckeye Dept. Store GLADSTONE
Associate Goodyear Dealer

Circle Specials

1 lg. pkg. Quality SODA WAFERS ------ 13c
1 lb. pkg. Quality Plain SODA WAFERS - 13c
2 lb. pkg. Quality SODA WAFERS salted - 21c
2 lb. pkg. Quality SODA WAFERS, Plain - 19c
2 pkgs. Heinz Improved RICE FLAKES -- 25c
Heinz Pure JELLY in Grabapple, Currant, Grape, and Quince, 2 for ----- 29c
21 oz. can Heinz Cooked SPAGHETTI, per can ------- 15c
1 lb. can Armours Veribest CORN BEEF 22c

Extra Fancy Viking Iceland Salted HERRING per lb. ---- 15c
New POTATOES 3 lbs. ---- 15c
2 lb. pkg. Domino Cube SUGAR only ------ 22c
1 lb. can Bliss COFFEE -- 28c
2 pkgs. Blue Ribbon RAISINS only ------ 22c
10 oz. pkg. Wigwam Fancy DATES --- 13c
New Crisp Southern CABBAGE, per lb. ---- 7c
Extra Fancy Swift's Boneless PORK, lb.-- 15c
2 lbs. Libby's SALMON, tall cans ------ 45c

2 large cans Libbys PINEAPPLE for ------- 38c
2 large cans Libbys PEACHES ------- 45c
3 cans Libbys TOMATO JUICE only ------ 27c
2 large cans Libbys APRICOTS for ------- 47c
2 large size CANTELOUPE for ------- 25c
2 lb. jar Wigwam Fresh PEANUT BUTTER for ------- 25c
Fresh FRUITS and VEGETABLES received Daily, let us select your wants for your Sunday Dinner, our aim is to PLEASE.

ROYAL GROCERY
1701 LUDINGTON STREET. PHONES 150-151
Retailers of High Quality Food Since 1907.

EHNERD'S MARKET
PHONE 431

Friday and Saturday Specials
FRESH TROUT AND WHITEFISH

Fresh Eggs, Dozen ---------- 15c
2 Dozen 27c
Butter, Pound -------- 18½c
3 cans Libby's Tomato Juice -------------- 25c
10 lb. sack Sugar ----- 49c
5 bars Thisle Toilet Soap 25c
Pork Loin Roast, lb. --- 14c
Pork Butt Roasts, lb. --- 13c
4 lb. pail Pure Leaf Lard ------ 35c
4 tall cans Milk ---------- 25c
Hams, whole or half, lb. 16c
Peacock Bacon, ½ lb. package --------- 12½c
Home Made Frankfurts, pound ------------ 23c
Home Made Pork Sausage, pound ------------ 18c
All Bread, loaf -------- 09c

Fresh Dressed Chickens, Beef and Pork Tenderloin, Beef Roasts and Legs of Lamb

BRIEFLY TOLD

Jailed 30 Days—Brought before Justice H. E. Ranguette on a charge of trapping beaver, Harry Whitmarsh, 26, of Kiva, pleaded guilty and was sentenced to 30 days in the county jail.

* * *

Fewer Deaths—During the month of May only 13 Escanaba deaths were reported at the local health office. Births during the same period totalled 38.

* * *

Injured at Mill—Paul Brazeau, 1011 Washington avenue, was taken to the St. Francis hospital at 2 o'clock Thursday morning suffering from injuries received when he was struck by the crank of a paper machine which he was operating at the Escanaba Paper Company plant. He received slight internal injuries.

* * *

Prof. Trout Coming—Delta county creameries and buttermakers will be visited June 6 by Prof. G. M. Trout of the state college extension service. Prof. Trout will work with the buttermakers in the interest of quality production of dairy products.

* * *

Dance Tonight—Sponsored by the Bark River baseball team, a benefit dance will be given at the Frechette hall, Bark River, this evening. The Tango Texans will play.

* * *

Car Arouses Suspicion — In response to a call regarding a suspicious car at Bark River, the Delta county sheriff's department was called out to investigate Thursday morning. The sedan was parked on the Dahl farm, east of Bark River on US-41 during the early morning hours, and a checkup was made on the possibility that there had been foul play. Investigation disclosed that the car had merely been halted for repairs and had been taken to a garage.

* * *

At the Coliseum — The regular weekly dance will be held at the Coliseum this evening, with music furnished by Doto's Musical Mountaineers.

* * *

No Meeting — The regular meeting of WoAmen's Auxiliary of St. Stephen's Episcopal church scheduled for today has been postponed until a later date.

: - : MARKET

Fifi and Lupe Enliven Broadway Night Life

Fifi D'Orsay, left, and Lupe Velez, both former movie colony celebrities, are wowing them in on Broadway . . . and adding not a little kick to the night life there.

BY DAN THOMAS
NEA Service Writer

New York—Your Hollywood correspondent takes a look around New York . . . Plenty to see here . . . Bright lights . . . Broadway filled with people, all in a mad rush . . . And almost as many of the movie crowd as one finds around Hollywood.

Lois Moran, Fifi D'Orsay, Dorothy Mackaill, Charles "Buddy" Rogers, Lupe Velez, Eddie Lowe, Victor McLaglen, Jim Tully, June McCloy, Judith Wood, Zelma O'Neal and Frances Dade among those doing one thing or another to enliven Manhattan's night life.

About the first thing one notices when starting out to make the famous "Great White Way" is that Broadway, like Hollywood, has become more or less just a name. Hollywood is known as the film capital, yet the majority of pictures are made in Culver City, Burbank, Universal City and Studio City. Whenever our cinema folk invade New York for stage appearances, one hears of them going to Broadway.

* * *

Where The Shows Are

Broadway is the very peak as far as the legitimate stage is concerned. Yet in making a canvass of the 21 legitimate shows now running in New York, I discovered that only three actually are on Broadway. The rest are all on other streets near this hub of activity.

Forty-fifth street actually is the center of things, having seven theaters now open. The famous Ziegfeld Theater where Lupe Velez now is wowing 'em down in "Hot-Cha" is over on Sixth avenue.

Others claiming theaters are: 42nd street, one; 43rd street, two; 44th street, one; 47th street, one; 48th street, one; 52nd street, two; 58th street, one; Seventh avenue, one.

* * *

Lois Moran

Of all the picture gang now floating around town, Lois Moran, Fifi D'Orsay and Lupe Velez seem to be grabbing most of the laurels. Lois has made a big name for herself as the feminine lead in the musical comedy, "Of Thee I Sing," which has been running for some months now. And she is earning her praises with splendid performances.

Whether or not she returns to Hollywood for a picture or two this summer depends largely upon the success of the show, she told me. If it continues playing to capacity houses, she probably will stay here.

"Of Thee I Sing" also has another young actress who stands out quite distinctly—June O'Day. The way film producers are scrambling for new talent, I miss my guess if she isn't in Hollywood before the year is out.

* * *

Fifi Creates a Riot

If a riot call for police reserves to keep order among the crowds trying to jam in a theatre is any satisfaction, Fifi D'Orsay, Eddie Lowe and Vic McLaglen should be pretty well satisfied. On the day they opened at the Capitol in a skit from "The Cock-Eyed World," 30 cops had to be called to keep order among the crowds. The act in itself isn't anything to excite one although Fifi does draw a big hand for her songs.

Lupe Velez is over in Ziegfeld's "Hot-Cha," with all New York agreeing that she is the hit of the show. Her act consists principally of impersonations of famous film folk, with an especially good one on Gloria Swanson. She will be home soon to resume her picture work.

Waples Heads Group

Ironwood—Friends of Harold J. Waples, Ironwood member of the Michigan public utilities commission, have learned that he was named chairman of the commission when members of that body held their election recently. Mr. Waples was appointed a member of the commission by Governor Wilber M. Brucker after he served as commissioner of pardons and paroles.

To remove oil and grease from leather, dab the spots carefully with sal ammoniac, let stand for a while, and wash with clear water.

Lindberg's Cash Store
1509 Ludington Opposite New Junior High School

Specials—Friday and Saturday

BEEF POT ROAST, lb. ----- 10c
PORK SHANKS, pound ---------- 05c
PORK SHLD., pound ---------- 7½c
FRANKFURTS and Ring Bologna, pound ---------- 09c
RIB BOILING, pound ---------- 08c
HAMBURGER, pound ---------- 10c
SLICED BACON, lb. 15c
FRESH WHITEFISH, lb. ------- 20c
TROUT, pound ---------- 18c
BUTTER, pound -------- 16½c
EGGS, dozen -------- 12½c
SUGAR, 10 lb. cloth bag ------ 44c
WAX BEANS, pound -------- 05c
ASPARAGUS, bunch -------- 05c
WIGWAM PEANUT BUTTER, 2 pound jar --- 25c

Wherever you go, you find this absolutely pure barley malt

The one sure way to get an absolutely pure barley malt is to buy Blue Ribbon. And what barley it is! The experts who select it comb the nation's markets to get the choicest grain that nature produces. Packed full 3 pounds.

BLUE RIBBON MALT
AMERICA'S BIGGEST SELLER
DISTRIBUTED BY CARPENTER COOK CO.

SCANDIA CO-OP STORES
1321-23 Ludington 1325-27 Sheridan Road
Phone 372 & 373 Phone 153 & 154

Week End Specials

Butter, Delta Made or Escanaba Dairy, pound ---------- 17c
Lard, Prints, 2 lbs. ---------- 13c
Coffee, Monarch, 3 lb. pkg. ------- 99c
One 20c Monarch Tea Free
Shredded Wheat, Factory Demonstration Deal, pkg. ------ 10c
Cookies, Cocoanut Bars, 2 pounds --------- 25c
New Crosse & Blackwell's Food Items
Beef Stew, Irish Stew and Lamb Stew, 16 oz. tins ------ 20c
Sandwich Relish, 24 oz. jar ------- 25c
Toast, Matson's Special Toast, 5 lb. box ----------- 44c
Royal Anne Cherries, No. 2½ size Del-Monte, can ------ 25c
Three Can Vegetable Deal, No. 2 size Tomatoes, Corn and Peas, 3 cans ---------- 25c
Cake Flour, Monarch, regular size pkg. for ----------- 19c
Flour, High Top Brand, 98 lbs. for -------- $2.19
49 lbs. $1.13; 24½ lbs. 59c
Macaroni, Spaghetti, Mothers Brand, pkg. ----- 05c
Peas, fancy pack Sweet Peas, regular 18c. Special, 2 cans for ----------- 29c
Crisco, 1 lb. can 21c; 3 lb. can --- 59c

SOAP SPECIALS
10 Bars New Jumbo size P & G ----39c
One 10c Chipso Free.
5 lb. pkg. Soap Chips, pkg. ---------33c

SPECIALS AT OUR MARKETS

MAIN STORE
Veal Steak, lb. ------16c
Beef Roast, lb. 20c, 18c, and ------------- 13c
Veal Patties, lb. ----16c
Potato Sausage, lb. --10c
Pork Shoulder, lb. 13c and -------------- 09c
Chickens, lb. 28c, 25c and ------------- 18c

FOR MONDAY ONLY
Veal Stew, lb. ------07c
Ham Shanks, lb. ---07c

BRANCH STORE
All Steaks and Pork Chops, 3 lbs. -----50c
Bacon, lb. 25c, 14c and 10c
Pot Roast, lb. 15c and 12c
Leg of Lamb, lb. 30c and ----------------- 23c
Ring Bologna, lb. ----10c
Frankfurts, Pork Sausage and Potato Sausage, 2 lbs. -----------25c
Rib Boiling, Veal Stew, Lamb Stew and Hamburger, 3 lbs. ------25c

FRUITS AND VEGETABLES
4 lbs. Fancy Bananas for ----------29c
2 Ripe Cantaloupes for ----------25c
4 lbs. Winesap Apples for ----------29c
2 dozen Sunkist Oranges for ----------35c
Other Sizes 29c, 39c, 49c Dozen

FRESH AROMA STRAWBERRIES
15c Per Quart

2 heads Lettuce for ----17c
3 Fresh Cucumbers for --10c
4 lbs. Bermuda Onions -- 21c
1 Bunch Asparagus for --05c
4 lbs. New Potatoes for --23c
3 bunches Radishes for 10c
2 bunches Carrots for -- 15c
2 lbs. Fancy Tomatoes 29c
2 lbs. Wax Beans for -- 19c
2 lbs. Fresh Peas for -- 25c

CAULIFLOWER, GREEN ONIONS, COCOANUTS, CELERY, RHUBARB, PEPPERS, SPINACH, SET ONIONS, ETC.

Now Comes The
Ice Cream Season

Hoylers meets it with a richer, smoother product that will give you a new, greater zest for summer's most popular treat—Brick and Bulk specialties at all dealers displaying our sign.

Hoyler's
Ice Cream
A Product of The
HOYLER BAKING CO.

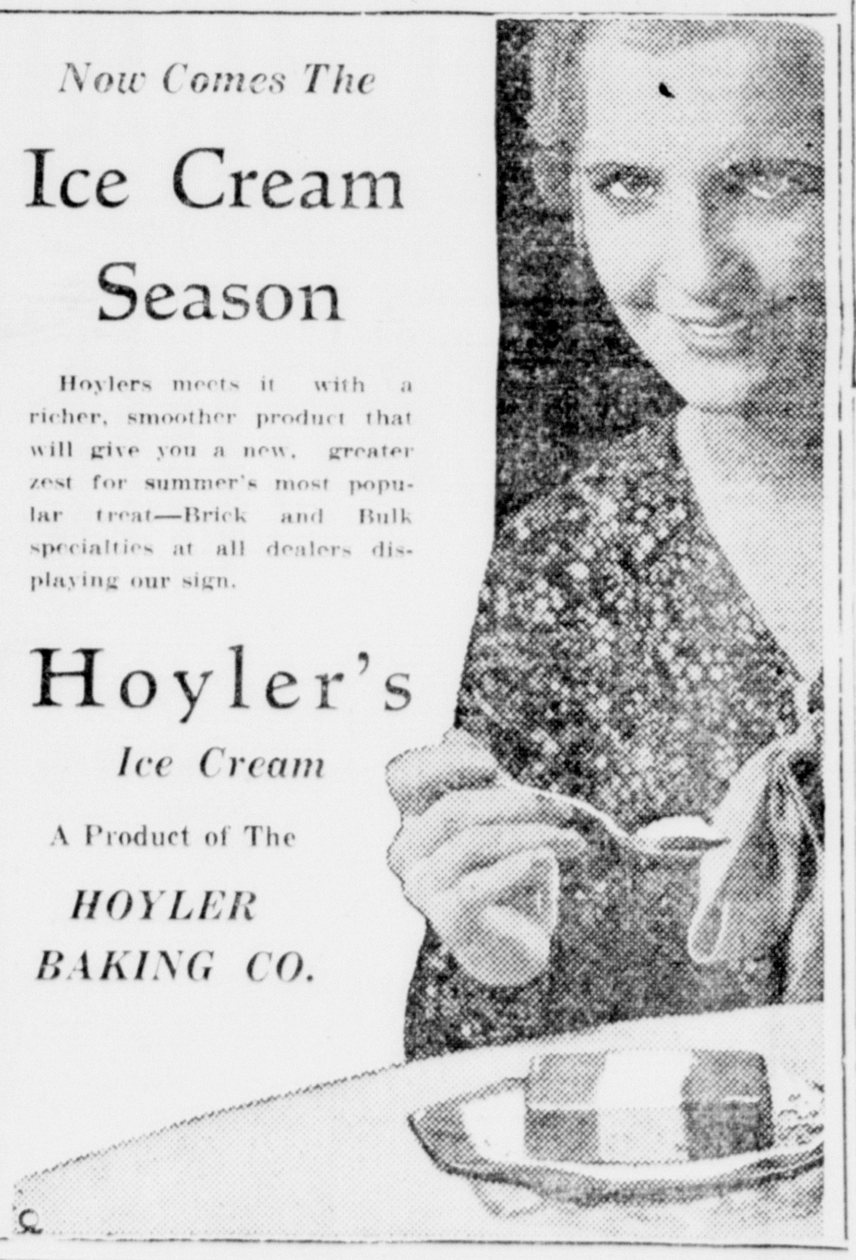

Escanaba Fruit Store
T. KRISTO, PROP.
1017 LUDINGTON ST. PHONE 757

FRIDAY & SATURDAY SPECIALS
Strawberries Fresh By Express

Cucumbers, 3 for ----10c
Carrots, green tops, 2 bunches -------- 15c
Radishes, 3 bunches 10c
Asparagus, bunch ---05c
Ripe Tomatoes, 2 lbs. 35c
New Potatoes, lb. ----05c
Spinach, 3 pounds ---25c
New Cabbage, pound 07c
Yellow Onions, 5 lbs. 25c
Head Lettuce, each --07c
Green Peas, 2 lbs. ----25c
Wax Beans, 2 lbs. ---25c
Bananas, 4 lbs. -----25c
Oranges, regular 30c dozen, special today, dozen ---------- 20c
Oranges, regular 20c dozen, per doz. ----29c
Canteloupes, each ---10c
Happy Way Malt, can 30c; plus tax -----45c
Miller High Life and Bavarion Malt, Plus tax, can ------------ 50c
Trueworth Malt, plus tax, can --------- 45c
Eggs, 2 dozen -------25c
Butter, 2 pounds --- 35c

LARSON & FARLEY
GROCERY AND MEATS
Friday and Saturday Specials
823 2nd Ave. So. Phone 214
Free Deliveries to all parts of the city

Pork Loin Roast, lb. ---- 12c
Pork Chops, lb. ---------- 15c
Pork Steak, 2 lbs. -------- 25c
Pork Sausage 2 lbs. -------- 25c
Beef Pot Roast, lb. ---- 15c
Beef Chopped, 2 lbs. ------- 25c
Fresh Eggs, dozen ------- 15c
Strawberries, quart ------- 17c

Full Line of Fresh Fruits and Vegetables

THE "Safety-Sealed" QUALITY COFFEE
2 lbs. 77c
1-2 lb. FREE

OUT OUR WAY By Williams

Peter Koster
531 Stephenson Phone 504

Friday & Saturday
SPECIALS

Pork Butts, lb. ------------- 11c
Pork Steak, lb. ------------- 12c
Pork Loins, lb. ------------- 12c
Round Steak, 3 lbs. ---------- 50c
Beef Roast, lb. ------------ 12c
Veal Roast, lb. ------ 12
10 bars White Laundry 29
Large Oxydol ------- 21
10 bars O. K. Soap --- 49
6 tall cans Milk ------ 39
Butter, lb. ---------- 17

BASKET :-:

Casserole Meals Best Arrangement For Summer Days

Long summer days lure everyone outdoors. Golf and gardening after business hours are both possible if every minute of daylight is made to count, and consequently many home-makers find the dinner hour indefinite and elastic.

When meals must wait, you will find that casserole-cooked foods and oven dishes of various sorts are especially adaptable. Hot soups also can be kept in good condition in the double boiler, while the cold jellied ones can be kept perfectly and without inconvenience in the ice box until the tardy one arrives. Molded salads and desserts, in fact any dishes prepared in the refrigerator, are easy to serve at a minute's notice and keep almost indefinitely.

Vegetables present a rather difficult problem, although certain ones can be baked and served in various ways without danger of losing their flavor on long standing. Delicately flavored vegetables such as asparagus and green peas lose their flavor and tenderness if kept hot or reheated. Scalloped Irish potatoes, sugared or twice baked sweet potatoes, baked spinach, buttered beets and carrots delicious are some vegetable dishes that are not made unappetizing if kept hot.

Moisture Must Be Preserved

All casserole combinations are best baked in a slow oven and then kept hot in a pan of hot water. This preserves all the moisture and heat without overcooking and drying. Part of the dish may be served whenever wanted and the remainder returned to the hot water bath without harm.

Many excellent baked dishes can be made from canned sea-foods, while salt codfish and smoked salmon and halibut lend themselves admirably to casserole cookery.

Beef, veal, pork and lamb are always good cooked en casserole and can be combined with vegetables to make a one-piece dish.

Casserole of ham with potatoes and onions takes care of both vegetables and meat. With a molded salad and fresh fruit for dessert a well balanced meal is provided.

Broiled meats can be used for occasions when some time must elapse between the arrival of the belated diners and the serving of their meal. However, chops and individual portions must be served as soon as cooked for they are ruined by standing.

The reheating of foods ordinarily means an extra amount of work and extra dishes to wash, but foods cooked en casserole require only to be without extra dishes.

Casserole of veal and vegetables makes a seasonal two-in-one main dish.

* * *

Casserole of Veal

One pound veal steak, 1 large onion, 2 cups canned tomatoes, 2 cups cubed carrots, 1 cup peas (fresh or canned), 2 or 3 cups sliced potatoes, 3 tablespoons butter, 2 teaspoons salt, ½ teaspoon pepper.

Melt butter and add onion cut in thin slices. Cook until a pale straw color. Add meat trimmed and cut in pieces for serving and sear quickly. Rub tomatoes through sieve to remove seeds. Put meat and onion in casserole, rinsing out the pan in which they were browned with a little hot water and adding this to meat and onion mixture. Add carrots and peas and pour over sifted tomatoes. Cover with potatoes, season with salt and pepper, cover and bake in a slow oven for two hours or until meat and vegetables are tender.

WHO SAID DEPRESSION?

In the face of all the "bad-times talk," Nicole of Paris and New York, had an elderly woman customer in her hat shop last week who bought forty hats. Five of them were aigrette hats, one red, two different shades of gray and white, one all white, one white and black. The majority of them were straws and felts, with different types of brims, all strong colors that would go well with white hair. The customer was sailing for a year's trip around the world.

The choice between sterling and gold was forced upon the government by the virtual breakdown of gold and the rise of sterling as a managed currency, independent of gold. Sterling seems to be on the winning side, offering a better hope of escape from the evils of deflation.
—Stanley Bruce, Australian leader.

BOARD SESSION OPENS JUNE 6

Edgar Anderson Named On Escanaba Tax Review Body

Salaries of members of the Escanaba board of review, who will go in session June 6, were fixed by the city council last night at $5 a day. The board will be in session rom 8 to 12 a. m. and 1:30 to 5:30 p. m. each day. Councilman Edgar Anderson was named a member of the board of review to take the place of Supervisor H. D. Brackett, who will be unable to attend the meetings next week.

Authorization was given the city manager for the purchase of two lots needed for the extension of Eighth avenue north as requested by property owners on that street. The avenue will not be extended through to Twenty-third street as originally asked, but will be taken to Twenty-first street under the present proposal.

Reports from the fire chief showed nine fire calls in May, with a total damage of $1500, made up by two fires. Damage estimated at $1000 was done by the blaze which destroyed a warehouse on the old brewery property on Lake Shore Drive.

Plans for filling in with paving material over the street car rails on Ludington street was discussed by the council. Work will probably be started as soon as other street repairs on Ludington are completed. Under the street car franchise, the traction company will share in the cost of sealing up the street over the tracks.

Lovers of Music Deny Depression

Ann Arbor—Apparently lovers of good music are not willing to allow a time of financial trouble to interfere with their important musical events, judging from attendance at the recent University of Michigan May Festival at Ann Arbor, which attracted near capacity audiences of approximately 4,000 to each of its 6 concerts or a total attendance of a little under 25,000 for the series, according to Dr. Charles A. Sink, President of the School of Music. "The University Musical Society expresses sincere appreciation of the splendid public support it received during the past Festival," says Dr. Sink. "Plans for the winter Choral Union concerts and the next May Festival are already going forward and we have never been more sure that fine music will always be heartily supported."

State Employes Go On Part-Time Basis

Lansing, Mich., June 1. (AP)—More than 100 employes of the department of state will go on a part time basis effective June 15, Secretary Frank D. Fitzgerald announced today. The necessity for dropping about one fifth of the personnel from the payrolls will thus be avoided, he said.

With the automobile license plate rush ended, the department usually dismesses forty or more clerks, stenographers and typists at this season of the year. Instead however, all departmental employes engaged in routine work, will be on duty two weeks and off duty one week. Of a departmental payroll in Lansing of 258 persons about 125 will be affected.

West End Market

These Specials Good Today and Saturday

4 lbs. Brown Sugar	20c
3 lbs. Dry Beans, hand picked	10c
4 lbs. Dry Prunes, the best for	25c
10 lbs. Sugar	45c
Large pkg. Pancake Flour	5c
Green Japan Tea, lb.	23c
4 large pkgs. Macaroni or Noodles	20c
3 cans Tomatoes or Corn	25c
2 large cans Beans	25c
Jams, large jars for	20c
Pineapple, Peaches or Apricots, large cans, each	18c
3 lbs. Head Rice	13c
2 lbs. Oleo	25c
Wax Beans, 2 lbs. for	25c
3 lbs. Clark Host Coffee, "Sure Good"	58c
4 lbs. Pure Lard	25c
10 bars O. K. Soap, large bars for	45c
1 case OK Soap, large bars for	$2.15
1 case Star Soap for	$3.20
Quart jar Peanut Butter	25c
Eggs, 2 dozen	25c
2 lb. can Cocoa	23c
Home-made Potato Sausage, lb.	12c
Home-made Pork Sausage, 2 lbs.	15c
Ring Bologna, lb.	9c
Meaty Spare Ribs, lb.	7c
3 cans Saur Kraut	25c
2 lbs. Lean Rib Boiling	15c
Fresh Ground Hamburger, 3 lbs.	25c
Liver, lb.	5c, 12c
Lean Pork Shoulder, lb.	7½c
Lean Small Pork Loin, lb.	12c
2 lbs. Pork Steak	25c
Frankfurts, lb.	9c
Lean Ham Shanks, lb.	10c
Bacon, "It's sure good," lb.	15c

Many other bargains too numerous to mention

Full Line Fresh Fruits and Vegetables
FREE DELIVERIES ALL OVER TOWN

A. D. RICHER
Phones 161—162

McGOVERN'S CASH MARKET

320 Stephenson Ave. Phone 709

Fancy Goods Without Fancy Prices

FRIDAY & SATURDAY

Fresh Butter, lb.	18c
Fresh Eggs, dozen	14c
10 lbs. Sugar	47c
55 oz. Oats	15c
2 lbs. Lard	14c
4 lbs. Beans	15c
4 lbs. Rice	15c
Fresh Killed Chickens, lb.	22c
Shoulder Veal, lb.	14c
Veal Stew, lb.	8c
3 lbs. Spare Ribs	25c
3 lbs. Hamburger	25c
Bacon Squares, lb.	10c
Salt Pork, lb.	10c
Whole or Half Ham, lb.	15c
Ring Bologna, lb.	9c
Frankfurters, lb.	10c
American Cheese, lb.	18c
Brick Cheese, lb.	18c
2 lb. box Soda, Graham, or Salted Crackers	20c
5 lb. box Mattson Toast	50c
Cocoanut Fingers, lb.	20c
2 lbs. Fig Bars	25c
2 lbs. Ginger Snaps	25c
10 bars New 12 oz. Star Soap	50c
10 bars Fels Naptha	49c
10 bars P&G Soap	30c
3 Bars Palmolive	23c
Lake Trout, lb.	16c
Whitefish, lb.	20c
Smoked Chubs, lb.	25c
Pickled Herring, lb.	20c
2 cans Salmon	25c
5 lbs. Black Figs	49c
3 lbs. Prunes	20c
Apricots	15c
Dry Peaches	13c
Quart Salad Dressing	25c
2 lbs. Cocoa	24c
4 lb. jar Preserves	69c
Qt. jar Mustard	20c
Qt. jar Olives	35c
4 cans Milk	25c
4 cans Tomato Soup	25c
2 No. 2½ can Peaches	35c
No. 2½ can Sauer Kraut	10c
3 cans Tomatoes	25c
3 cans Corn	25c
Strawberries	17c
3 bunches Onions	10c
3 lbs. Dry Onions	20c
Cucumbers, each	5c
Wax Beans, lb.	10c
3 bunches Radishes	10c
2 bunches Carrots	15c

DELTA STORES

4 FREE DELIVERIES DAILY
1210 Ludington St. Phone 1044
YOUR I. G. A. STORE

Butter, pound	17c
Chickens, pound	19c
Pork Loin Roast, pound	12c
Pork Butt Roast, Lean, lb.	11c
Beef Shoulder Roast, pound	12c
Hams, whole or half, pound	14c
Picnic Hams, lb.	10c
Bacon, whole or half, pound	14c
Coffee, Wonder Cup, 3 pounds	49c
Rhubarb, lb.	03c
Steer Beef Pot Roast, pound	15c
Spare Ribs, pound	07c
Frankfurters, pound	10c
Ring Bologna, pound	10c
Pork Liver, pound	05c
Salmon, pink, 2 tall cans	25c
Tomatoes, large cans, 2 for	25c
Peas, No. 2 can, 2 for	19c
Corn, No. 2 can, 2 for	13c
Bananas, 3 lbs. for	25c

CELERY, LETTUCE, GREEN ONIONS, RIPE TOMATOES, CUCUMBERS, FRESH STRAWBERRIES

Hanrahan Bros.

Main Store Phones 148 and 149 — Branch Store Phones 606 and 607

FRIDAY AND SATURDAY
SPECIALS

FIG BAR COOKIES—2 pounds for	25c
CRACKERS—2 pounds, Premium	21c
LARD—2 lb. package	13c
BUTTER—Delta Made, lb.	18c
SOAP—American Family, 10 bars	59c
SOAP CHIPS—5 lb. box	37c
TOILET PAPER—Northern Tissue, 7 for	49c
PINEAPPLE—2½ size Sliced or Crushed	19c

CHEESE—Snappy Old American, lb. 38c; Mild American, lb. 17c; Wisconsin Brick, lb. 18c
Swiss, lb. 25c

MEATS

PORK LOIN — Swift's, 3 lbs. or over, lb.	13c
HAMS—Cudahy's, half or whole, pound	17c
PORK BUTT Roasts, lb.	12c
BACON — Jack Sprat, sliced, pound	19c

USSINGERS, Milwaukee Frankforts, Bologna, Goose Liver, Smoked Liver, Meat Loaf, Large Bologna, Summer Sausage, etc.

COOKED HAM—Ready to eat, sliced, pound 29c

FRESH VEGETABLES

Wax Beans, lb.	12½c
Green Beans, lb.	12½c
Cabbage, lb.	08c
Cauliflower, each	35c
Spinach, 2 lbs.	25c
New Potatoes, 4 lbs.	25c
Carrots, bunch	10c
Green Peas, lb.	15c
Asparagus, large bunch	10c
Cucumbers, each	7c to 10c
Head Lettuce, each	12c
Tomatoes, fancy, lb.	25c
Radishes, large bunch	05c
Green Onions, 2 bunches	05c
Green Peppers, each	5c to 8c
Celery, large stock	15c
Parsley, bunch	10c
Dry Onions, pound	08c

MELONS—Calif. Canteloupes are now at their best. Sweet, Ripe and fine flavor. Jumbo size, each 15c

STRAWBERRIES—Now is the time to buy berries for canning. Quality is fine. Original full qt. box 17½c

CARLSON'S GROCERY

1408 8th Ave. So. Phone 1298

SPECIALS
for Today and Saturday

Butter, Escanaba Dairy, lb. 16½c

Cash Sale of Sugar
10 lbs. Pure Cane, cloth sack 45c

10 bars reg. size P&G Soap	33c
Chipso, large size	23c
Reg. size pkg. Free	
Winner Matches, 6 boxes	17c
Ripe Olives, Jumbo 5 oz. can	10c
Cake Flour, Gold Medal, 44 oz. and 20 oz. pkg., both	27c
Aroma Strawberries, qt.	16c
Bananas, firm, ripe, 3 lbs.	21c
Winesap Apples, 4 lbs.	28c
Radishes, lrg. bunch	5c
Green Onions, 3 bunches	10c
Cucumbers, large, each	5c
Head Lettuce	9c
Fancy Tomatoes, lb.	19c
Fresh Asparagus, bunch	5c
New Potatoes, lb.	5c
Green Top Carrots, 2 bunches	15c
Texas Bermuda Onions, 3 lbs.	17c

Down Go Prices at Our Store
FOR FRIDAY & SATURDAY

Strawberries
The price is lower—Berries at Escanaba's low price

Grapefruit: Seedless, 5 for	25c
Oranges: Sunkist, dozen	15c
Spinach: 2 lbs.	15c
Cucumbers: 3 for	10c
Carrots: 2 large bunches	15c
Beets: 2 bunches	15c
Asparagus: bunch	5c
Wax Beans: 3 lbs.	25c
Fresh Peas: 2 lbs.	23c
New Potatoes: Fancy large, 5 lbs.	25c
Canteloupes: each	10c
Celery: large bunch, 15c and	12c
Winesap Apples: 10 lbs.	59c
4 lbs.	25c
Sweet Potatoes: 4 lbs.	25c
Green Onions: 3 bunches	9c
Cauliflower: heads, 30c, 25c and	20c
Pineapples: large size	15c

With a complete line of other Fruits and Vegetables at Lower Prices

Madalia & Co.
719 Ludington St. Phone 369
Opposite Lauerman Brothers

New Meat Market

Specials for Friday and Saturday
308 S. 10th St.
"Where They Cut the Price With Every Slice"

Pork Shoulders, whole short cut, lb.	6c
Pork Loin Roast, 4-6 lb. av. lb.	10c
Beef Pot Roast, lb.	10c
Beef Rib Stew, lb.	7c
Hamburger Steak, 3 lbs.	25c
Plate Sausage, 3 lbs.	25c
Fresh Polish Sausage, 3 lbs.	25c
Fresh Pork Shanks, lb.	5c
Frankfurters, lb.	10c
Veal Stew, lb.	5c
Veal Shoulder, lb.	10c
Veal Leg Roast, lb.	17c
Sirloin Steak, lb.	15c

A&P Food Stores
WHERE ECONOMY RULES

BIG VALUES *for* THIS WEEK

TODAY AND SATURDAY
WHITEHOUSE EVAPORATED
MILK 5 TALL CANS 23c
4 SMALL CANS 9c

PET, CARNATION or BORDEN'S MILK
5 TALL CANS 27c
4 SMALL CANS 11c

WISCONSIN CREAMERY
BUTTER PRINT LB. 17c
WISCONSIN FANCY BRICK
CHEESE . 2 LBS. 25c

UNEEDA BAKERS Premium Soda Crackers	2 LB. PKG.	19c
LAKESIDE Peas & Carrots	2 NO. 2 CANS	25c
LAKESIDE Green String Beans	2 NO. 2 CANS	29c
PLYMOUTH Mixed Vegetables	NO. 2 CAN	10c
FULL STANDARD QUALITY Iona Peas	3 NO. 2 CANS	29c
GRANDMOTHER'S Orange Pekoe Tea	¼ LB TIN	17c
Birdseye Matches	6 PKG. CARTON	19c
Palmolive Soap	4 CAKES	25c
Northern Tissue	4 ROLLS	25c

BANANAS—4 pounds	25c
STRAWBERRIES—Quarts	17c
CARROTS—Bunch	06c
CUKES—2 for	09c
ORANGES—Dozen	23c

THE GREAT ATLANTIC & PACIFIC TEA CO. Middle Western Division

A&P ESTABLISHED 1859 WHERE ECONOMY RULES

QUALITY MEATS
Escanaba & Gladstone

Fancy Sugar Cured
Skinned Whole or Half
Hams
Lb. 14c

Young Corn Fed Pork
Shoulder
Lb. 6c
Picnic Style

Lean Pork
Loin Roast
Lb. 10c
Rib End

Lean Fresh Sliced
Pork Steak
Lb. 12c

Swift's Sugar Cured
Smoked Picnics
Lb. 10c

Fancy Sugar Cured
Bacon Squares
Lb. 10c

Tender Corn Fed Beef
Chuck Roast
Lb. 12c
Pot Roast, 10c

Rib Boiling
Beef
Lb. 8c

Fresh Made
Ring Bologna or Frankfurters
Lb. 10c

Milk Fed Veal
Shoulder Roast
Lb. 8c

Swift's Pure
LARD
5 Lbs. 25c
57 lb. tub, $2.85

A & P FOOD STORES

PERSONALS — CLUB— FEATURES— **WOMAN'S PAGE** FASHIONS— ACTIVITIES— SOCIETY

AMY BOLGER, Editor, Phone 692

St. Anne's P-T Press Book Has Highest Rating

Another honor to the two already received this year by St. Anne's Parent-Teacher association which is closing one of the most successful years in its history under the leadership of Mrs. Herbert LaCrosse, president, was received with the return to the unit of the St. Anne's press book which was chosen as one of eight to represent Michigan at the National Congress of Parents and Teachers in Minneapolis, May 15 to 20.

The book returning was accomplished by a Certificate of Merit, award of the National Congress, with a congratulatory message.

It also contained the comment of Beatrice Brugham, state publicity chairman, which described it as "one of the loveliest record books I have ever seen—notable on several counts, valuable for reference, valuable for splendid adherence to all national requirements and valuable for its beauty."

The book was arranged under the direction of Sister Mary Therese of St. Anne's faculty, publicity chairman.

The honor is the third received by the unit which has been awarded both standard and superior certificates this year.

Steel Beads Form New Hat Feathers

Washington (AP)—Steel buckles on the cream-colored slippers of Mrs. Eldon King match the feather made of cut steel beads on her hat.

Her dark blue suit is trimmed with large cuffs of Kolinski fur. She wear a blouse of cream lace.

Personal News

Miss Clarice McKeever has returned to Chicago after a visit here at the home of her parents, Mr. and Mrs. John B. McKeever.

Mrs. Gordon J. Gleich and son, Gerald, have left for Morton, Minn., where they will spend a month visiting with Mrs. Gleich's father and with other relatives and friends.

Mrs. Candace LaFleur and Mrs. Helen O'Brien Richards have returned from a several days visit with friends and relatives in Detroit.

Miss Lita Foster is arriving here the latter part of the coming week from Milwaukee where she teaches to spend the summer holidays at the home of her parents, Mr. and Mrs. William Foster, 1011 Ninth Avenue south.

Mrs. Archie Campbell, South Eleventh street, has returned from Rochester, Minn., where she underwent a major operation at the Mayo clinic. Enroute home, she stopped off at Minneapolis to visit Mrs. Alec Bergstrom, formerly Clara St. Jacques of Escanaba.

Mr. and Mrs. J. P. Olsen of Detorit have arrived here to visit with Mr. and Mrs. Theodore Bohnenkamp, 315 North Thirteenth street, and with other relatives and friends. Mrs. Olsen and Mrs. Bohnenkamp are sisters.

Mr. and Mrs. Gordon Abrahamson and daughter, Virginia Lee, of Chicago, and Mr. and Mrs. Grant Springer of Santa Monica, Calif., spent the Memorial Day holidays and a few days following as guests at the home of Mr. and Mrs. Hans Abrahamson, 1412 Second avenue north.

Window shades may be cleaned with cornmeal or fuller's earth applied with a soft brush.

Grade School Orchestras in Program Tonight

The Escanaba grade school orchestras will be presented in a program this evening at the William W. Oliver Memorial auditorium, Escanaba Junior high school building, by Frank J. Karas, director, assisted by Miss Ruth Sundwick, supervisor of music.

The program will begin promptly at 7:45 o'clock. It is open to the public with a cordial invitation issued to everyone to attend. Grade school children, however, will not be admitted unless accompanied by their parents.

The complete program announced Thursday is as follows:

Grand Opera Selections .... Arranged by J. E. Maddy
Massed Orchestra
Piano Solo .... Selected
Peggy Donahue
Playing in the Sunshine .... J. R. Morris
Hail Columbia .... P. Phyle
Massed Orchestra
Violin Solo .... Selected
Jean Cheney
Speed Our Republic .... Keller
Massed Orihestra
Clarinet Solo .... Selected
Roger Rydstrand
Send Out Thy Light ...... Gounod
Massed Orchestra
Flute Solo .... Selected
Evert Sundstrom
Indian Tale .... N. L. Wright
Massed Orchestra
A Boating Song .... Donizetti
Pedro .... Spanish Song
Spin, Maiden, Spin .... Fischer
Massed Chorus, Fifth and Sixth Grades
Miss Sundwick, director
Violin Solo .... Selected
Adeline Schmelter
Brass Sextette .... Selected
The Harp that Once Thro' Tara's Halls ....
All Thru the Night ....
John Peel ....
Junior High School Boys' Glee Club
Miss Sundwick, director
Violin Solo .... Selected
David Charland
School Parade........ J. E. Maddy
The Cello .... Jane Mattingly
Massed Orchestra
Trombone Solo .... Selected
Jack Bartella
The Creation .... Haydn
Love's Greeting .... Elgar
Massed Orchestra
Violin Solo .... Selected
Melvin Holm
Andante from Surprise Symphony .... Haydn
Americanization ....Arranged by J. E. Maddy
Massed Orchestra

Members of the orchestras are:

Webster

Piano—Edna Sundstrom, Richard Davis.
Violin—Lloyd Johnson.
Flute—Everet Sundstrom.
Cello—Selma Bentson.
Cornet—Reynold Redstrom.
Drums—Frederick Johnson.

Jefferson

Piano — Evelyn Mae Anderson, Agnes Rose Fahey, Betty Franzen, Marjorie Taylor.
Violin—Adeline Schmelter, Bertha Gerow, Mae Holzgrebe, Leonard Cartwright.
Clarinet—Irwin Sviland.

Washington

Piano—Lucille Nelson.
Violin — Jane Rowley, Dorothy Fahey, Grace Nelson.
Clarinet—Roger Rydstrand.
Saxophine—Maurice Blixt.
Trombone—Janet Raymond.
Timpani—Betty June Boyle.

Franklin

Piano—Peggy Donahue, Julianne Earle, Betty Logan, Anita Swanson.
Violin—Billy Banks, Jean MacLaughlin, Dorothy Ballard, Beatrice Peterson.
Clarinets—Elmer Swanson, Billy Jacobs.
Cornet—Edward Reynolds, Earl Wallen.
Drums—Paul Berger.
Cello—Ivan Berquist.

Barr

Piano — Marion Peterson, Jeanette Peterson.
Violin — David Charland, Helen Frechette, Evelyn Schmeltzer, Billy Fitzsimmons, Jean Cheney.
Cello—Edith Sandstrom.

Social - Club

Pythian Sisters

A meeting of the Pythian Sisters will be held this evening at 8 o'clock. A good attendance is desired.

* * *

Priscilla Sewing Circle

The Priscilla Sewing Circle of the Norwegian-Danish Lutheran church will hold a regular meeting tonight at the home of Christ Olson, 705 South 13th St., beginning at 8 o'clock. A large attendance is desired.

* * *

St. Patrick's Guild

The final party of a series of ten sponsored by St. Patrick's Guild was held Wednesday evening at St. Patrick's hall. The season's prize in bridge for high score for the ten parties was awarded to Mrs. John Kress and the five hundred prize to Mrs. Anton Seidl. Mrs. C. L. Snyder received a pinochle prize, and an evening prize was awarded Mrs. C. L. Snyder.

* * *

Luther League

Luther League of Bethany Lutheran church, Whitefish, will convene in the church hall tonight at 8 o'clock for a social hour. A short program will be presented by the team captained by Ward Johnson. At the business session delegates to the annual conference meeting will be selected. An interesting program of games will feature the social hour. Everyone is urged to attend this meeting.

HARMONY

Jean Patou completes a debutante's dress in pink marquisette with a black velvet jacket that is very fitted and harmonizes with the lines of the gown.

Escanabans At Home Missionary Society Meeting

Mrs. F. L. Baldwin, president of the Woman's Home Missionary society, and Mrs. R. C. G. Williams, represented the First Methodist Episcopal church of this city at the twenty-fourth annual meeting of the Marquette district, held Wednesday and Thursday, June 1 and 2, at the First Methodist Episcopal church in Ironwood.

They motored to Ironwood in company with Rev. Mr. Williams.

The sessions of the meeting were attended by delegates from all parts of the district which reaches from Sault Ste. Marie to Calumet. The opening meeting was Wednesday afternoon, the sessions continuing through Thursday. Speakers included Mrs. E. W. Mathews of Columbus, O., and Mrs. Carl T. Holms of Detroit, conference secretary.

Honor Couple On Silver Wedding Anniversary Day

Mr. and Mrs. Louis Larsen were pleasantly surprised at their home, Lake Shore Drive, Wednesday evening by fifty of their friends who arranged the affair in honor of their silver wedding anniversary.

The evening was spent in playing five hundred and a lunch was served at midnight. Ten tables of five hundred were in play. Honors were awarded to Mrs. R. Holt, first; Mrs. L. Anderson, second; Mrs. J. Demarse, consolation; men's honors went to Louis Larson, first; Howard Williams, second; Alfred Nelson, consolation. Mrs. William Petry was given the door award. After a delicious lunch, Joseph Klinger, spokesman for the occasion, presented Mr. and Mrs. Larsen with a beautiful bouquet of peonies and roses, a beautiful wedding cake decorated in silver and white with a miniature bridal couple on the top, and also a silver tray on which was a purse of silver dollars. Mr. and Mrs. Larsen responded in a very gracious manner. All the guests congratulated the honored couple and wished them many more years of happiness.

Mr. and Mrs. Larsen were married in Great Falls, Mont., twenty-five years ago, and came to Escanaba in 1911. They have one daughter, Ethel Mae.

Class Play As Benefit Show Pleases Crowd

St. Joseph's Senior play, "The Clay's the Thing," presented as a benefit for the St. Joseph Athletic association, Thursday evening at the St. Joseph auditorium, again delighted its audience.

The entertaining story, talented cast and fine direction with special attention to costuming and scenery were again evidenced in all parts of the presentation.

Members of the cast, every one of whom was excellent, included Willard Clark, Lawrence Girard, Edmund Hengesh, Gordon Sullivan, Marguerite Welch, Grant Larson, Marion Frederickson, Dorothea Pointer, Lorraine Ammel, Grace Bennett and Edward Legault.

Mortarboard Holds Annual Election

The Mortarboard society of the Escanaba high school held its annual election of officers yesterday morning.

Those elected were: President, Doris Thomas; vice president, Esther Bergman; secretary, Jean Mickelson; treasurer, Jean Sullivan; advisor, Roma B. Irons.

The society held its annual picnic at Pioneer Trail park Thursday afternoon.

Old whisk brooms make good sink brushes when the worn ends are cut off evenly.

Church Events

Stonington Church Services

Public worship will be held in the Trinity Lutheran church at Stonington Sunday morning at 10:30 o'clock. K. Knutsen, Pastor.

* * *

Evangelist Here

Rev. David E. Anderson of Brooklyn, N. Y., who is conducting evangelistic meetings in Gladstone at present, will speak at the Calvary Baptist church of this city Sunday evening at 7:45 o'clock. The public is invited to hear him.

* * *

Christian Science Churches

"God the only Cause and Creator," will be the subject of the Lesson-Sermon in all Christian Science churches throughout the world on Sunday, June 5.

Among the Bible citations is this passage (James 1:17): "Every good gift and every perfect gift is from above, and cometh down from the Father of lights, with whom is no variableness, neither shadow of turning."

Correlative passages to be read from the Christian Science textbook, "Science and Health with Key to the Scriptures," by Mary Baker Eddy, include the following (p. 207): "There is but one primal cause. Therefore there can be no effect from any other cause, and there can be no reality in aught which does not proceed from this great and only cause."

* * *

Bethany Lutheran Church, Whitefish

Sunday, June 5

Sunday School at Whitefish—9:30.

Sunday School at Stonington—10:00.

Swedish service at Whitefish—10:30.

Service at Isabella—2:00.

Gospel service and program, Whitefish—7:30.

(The evening service will be conducted by a male quartet from the Luther Bible Institute at Minneapolis. An inspiring program of music numbers, and a short sermon will be presented by the young men. Everyone urged to attend this service. Kindly note the hour of meeting.)

Tuesday, June 7 — Mid-week service at Ogontz at 7:30 o'clock.

N. Edward Vickberg,
Student-Pastor.

Printed Coats New Style Note

Paris (AP)—Printed coats are another new style wrinkle. They are made of heavy crepe de chine or linen and worn with plain colored frocks which reflect one of the colors in the print.

Discover a new meaning FOR deliciousness try Creamettes
More tender — More delicious
Macaroni Product

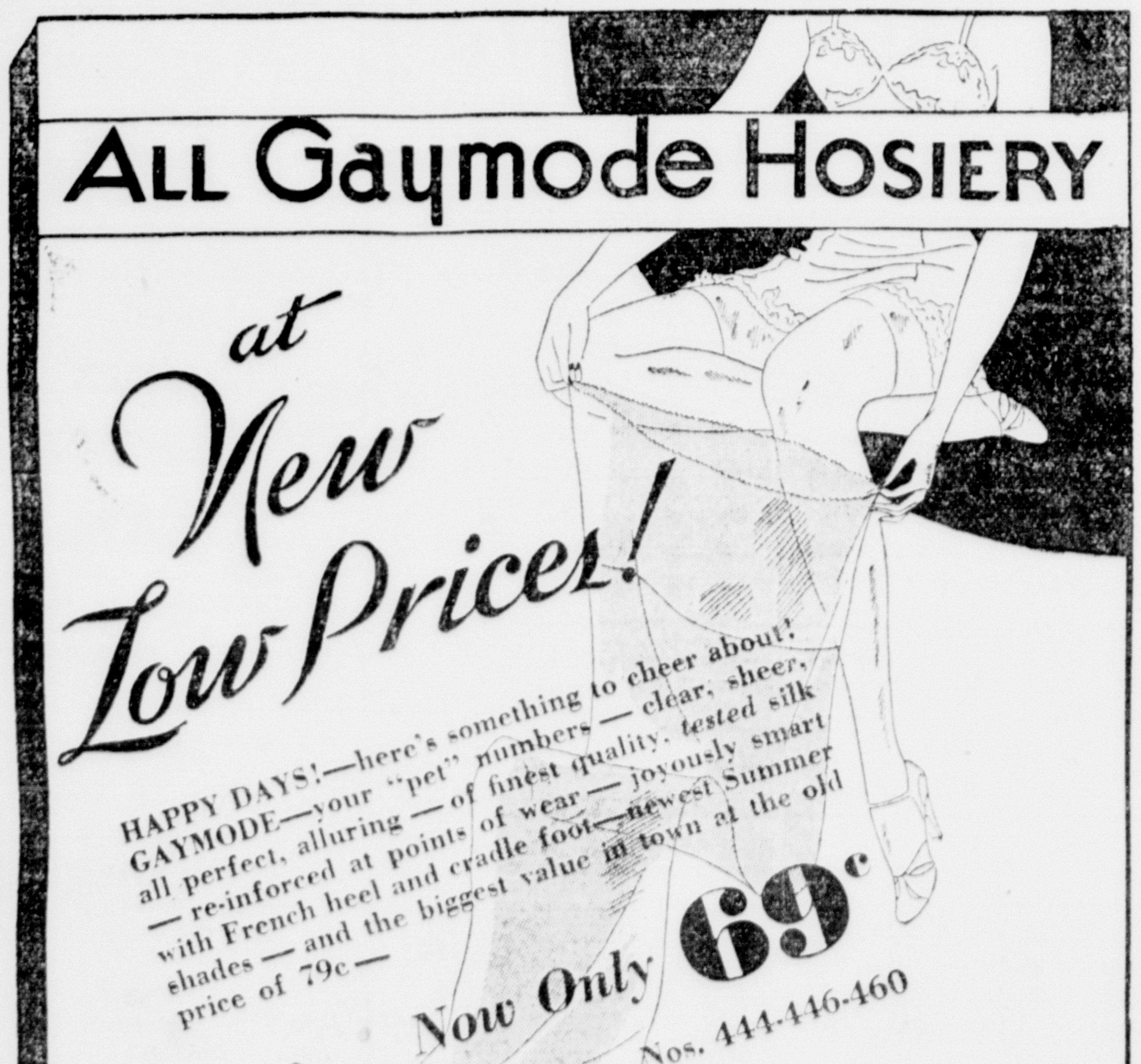

ALL Gaymode HOSIERY at New Low Prices!

HAPPY DAYS!—here's something to cheer about! GAYMODE—your "pet" numbers—clear, sheer, all perfect, alluring—of finest quality, tested silk—re-inforced at points of wear—joyously smart with French heel and cradle foot—newest Summer shades—and the biggest value in town at the old price of 79c—

Now Only 69c
Nos. 444-446-460

—and those extra specials that proved the right hose did make a difference—they're down, too! Down to the lowest price ever! The same entrancing quality—the same flattering sheerness—a bewitching selection of new colors—all-in-all the silk hose that created a sensation at 98c—

Now Only 89c
Nos. 447-449-455-439

GAYMODE is always FIRST QUALITY!

J. C. PENNEY CO.
Escanaba, Michigan

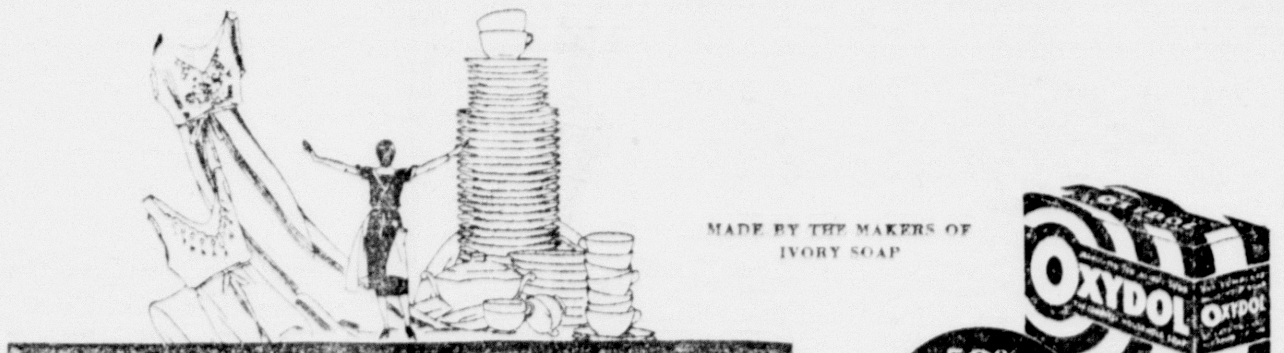

MADE BY THE MAKERS OF IVORY SOAP

50% MORE SUDS MEANS 47% LESS WORK

Women said: A fast working soap can't be safe!

BUT they didn't know about the New Oxydol then

● Whether you're washing dishes or clothes, suds do the work. Oxydol makes 50% *more* suds—richer, quicker suds that rinse off clean, that leave no scum—that's why this safe soap can do so much and still be kind to hands and dainty things.

Procter & Gamble

REG. U. S. PAT. OFF.

OXYDOL THE COMPLETE HOUSEHOLD SOAP

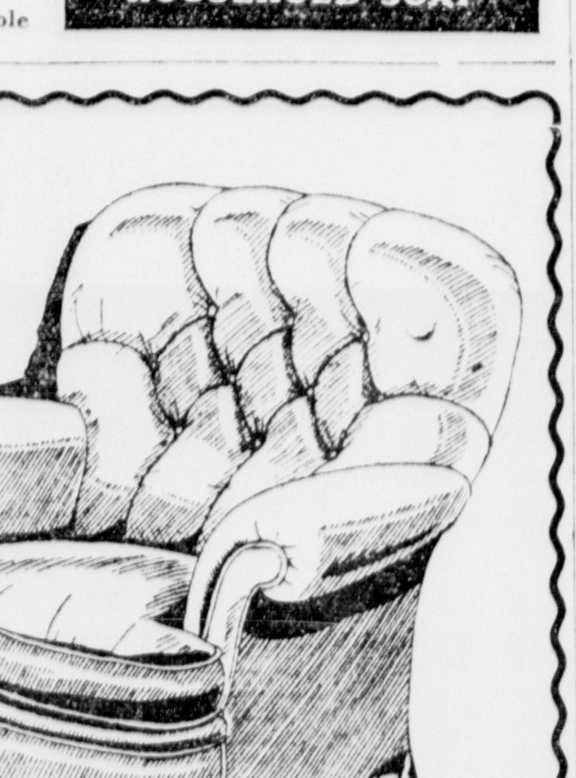

One of Kroehler's Finest Chairs---at a Price That Is Almost Too Low!

$39.00

WE'VE never met the man who would not like to own this chair. You probably saw it in the Delineator magazine where it was recommended by Joseph B. Platt, interior decorating editor. Now it is on display for our Spring Festival Sale. See it tomorrow!

ANDREWS FURNITURE

Have Lovelier HAIR

and SAVE Money at the Same Time with

OREON Natural Tint Shampoo Soap does more than cleanse the hair—it BEAUTIFIES! It eliminates dandruff. It makes the hair soft and silky. And it adds just a touch of your natural tint—making your hair more lustrous and more beautiful than ever. . . . Yet it costs only 2c to 3c per shampoo.

Regular Size 60c
TRIAL SIZE 10c

Made in Blonde, Titian, Brunette, Light Brown, Medium Brown, Dark Brown and Gray.

Get Your Shade at Your Druggist's

Peoples Drug Store
Ellsworth's Drug Store
The West End Drug Store

Compare the FLAVOR

Kellogg's Corn Flakes have a crispness and flavor that no other corn flakes equal. There's even a difference in the fresh aroma when you open the packages.

For 25 years Kellogg's have been the standard of quality. When you are offered a substitute, it is seldom in a spirit of service.

Remember, every red-and-green package is sold with the personal guarantee of W. K. Kellogg: "If you don't think Kellogg's the finest corn flakes you ever tasted, return the empty package and we will refund your money."

Always oven-fresh in the inside WAXTITE bag — which is *sealed* — a *patented* Kellogg feature. Sold by all grocers. Made by Kellogg in Battle Creek.

Kellogg's CORN FLAKES
DELICIOUSLY FLAVORED WITH MALT SUGAR AND SALT
HELP YOURSELF TO HEALTH
W. K. Kellogg
KELLOGG COMPANY
BATTLE CREEK, MICH. LONDON, CAN.

LEAP YEAR BRIDE

NEA FICTION

by Laura Lou Brookman

©1932 BY NEA SERVICE, INC.

(Continued From Page Four)

when you weren't there I remembered you said you lived at the Bismark so I went there."

"You haven't eaten?"

"No-o."

Phillips swung her about with alacrity. "Well," he said, "first of all you're going to have some hot food."

"But I don't want to eat. I'm not hungry."

"Good for you just the same. Come on."

It was almost nine o'clock. Two blocks' walk brought them to one of a national chain of restaurants with all-night service. Across the brightly polished tile-topped table Phillips gave the order. A complete dinner for Cherry, beginning with hot soup and including a roast and vegetables. Coffee for both of them. "I know I can't eat, Dan. Really I'm not a bit hungry."

In spite of the girl's protests she ate and felt better for it.

"Now then," said Dan over the second cup of coffee, "what's to be done next?"

Cherry shook her head. "I don't know."

"But, Cherry, this is serious. You say you won't go back to your home but what else can you do?"

"I—I thought you'd help me."

"Why, I'll do anything I can, of course. But you'll have to have a place to stay. Have you any friends—"

She said she did not. There was no one to whom she could go. Cherry's great eyes were serious now. Beneath the heavy polo coat she was wearing the crepe gown in which she had dressed for dinner. Her hat was the brown felt she had worn in the afternoon. Her lips tried to keep a straight line but they trembled.

"Cherry, darling," Dan began and then stopped. He saw that one great tear had slid down the smooth cheek. The girl's eyes were dim and misted.

"We'll find a place for you," he said brusquely. "I'll get hold of one of the girls at the office--"

* * *

CHERRY brushed her moist lashes with her hand. She said without raising her eyes, "But, Dan, don't you remember what you said this afternoon?"

"Why, yes, I think so. What do you mean?"

"Don't you remember you said it was Father's money that—well, that it made a difference?"

"It does, Cherry. There's no getting around it."

"But, Dan!" Eager eyes were raised to his. "That's all over now. Don't you see? I haven't any money. I haven't anything. When I left home tonight I said—I said that I was going to marry you!"

"Cherry! Why, it's out of the question. I can't marry anyone for a long while. You know I don't make enough to keep you in hats or even buy your silk hose! I've never thought much about saving and it's taken about all I've made to get along. 'Have a good time while you go' has been the way I looked at things. You see I didn't dream I was going to meet a girl like you—"

"But you have met me now. And I don't care anything about money. It's you, Dan! It's you I want!"

Fortunately the restaurant was almost deserted. Neither the other diners who sat across the room nor the waiter who lingered within hailing distance showed any interest in the little drama.

Phillips shook his head. "We can't do it!" he said. "It wouldn't be fair to you."

"You mean," the girl's voice continued unsteadily, "you don't want to marry me?"

"Darling, you know that's not true!"

Cherry had turned her head away. "This afternoon," she faltered, "you said you—loved me, Dan."

"I do. I love you too much to risk your happiness."

The girl was silent. Outside a newspaper delivery truck with 10-inch red lettering across its sides drew up before the glass front of the restaurant. Mechanically Cherry read the words: "Leap Year Proposals. Your chance . . . win a prize."

The words fairly sprang at her. "Leap Year Proposals. Your chance—"

She looked at the young man across the table. "Say it again, Dan," she said softly. "Say you love me."

"You know I do."

Suddenly Cherry laughed. "It's all right then," her voice rose happily. "Everything's all right! Dan, dear, it's Leap Year! I've a right to ask you to marry me and if you love me you can't refuse. Let's get married right away. Tonight!"

(To Be Continued)

WAKE UP YOUR LIVER BILE—WITHOUT CALOMEL

And You'll Jump Out of Bed in the Morning Rarin' to Go

If you feel sour and sunk and the world looks punk, don't swallow a lot of salts, mineral water, oil, laxative candy or chewing gum and expect them to make you suddenly sweet and buoyant and full of sunshine.

For they can't do it. They only move the bowels and a mere movement doesn't get at the cause. The reason for your down-and-out feeling is your liver. It should pour out two pounds of liquid bile into your bowels daily.

If this bile is not flowing freely, your food doesn't digest. It just decays in the bowels. Gas bloats up your stomach. You have a thick, bad taste and your breath is foul, skin often breaks out in blemishes. Your head aches and you feel down and out. Your whole system is poisoned.

It takes those good, old CARTER'S LITTLE LIVER PILLS to get these two pounds of bile flowing freely and make you feel "up and up." They contain wonderful, harmless, gentle vegetable extracts, amazing when it comes to making the bile flow freely.

But don't ask for liver pills. Ask for Carter's Little Liver Pills. Look for the name Carter's Little Liver Pills on the red label. Resent a substitute. 25c at all stores. © 1931 C. M. Co.

Peninsula Tire Co.

Edward F. Erickson

Phone 171 615 Lud. St.

FREE Registration and Service Test on all makes of Batteries

THE GOODRICH - WILLARD SERVICE STATION

Call 171 for Service

Bandit Captive Shot In Chase

Three times a victim of bank bandits, Miss Clara Aggas, 24, assistant cashier of the state bank at Morris, Okla., narrowly escaped death in the latest robbery. After giving up the bank's cash to three armed men, Miss Aggas was forced to accompany them. A pursued posse fired several shots and Miss Aggas was wounded in the face. The bandits then threw her from their auto.

The average elephant can haul 15 tons, lift half a ton and carry three tons on its back.

"Make it Four, Father!"

If you once have a taste of the New NuGrape, you always come back for more. It's just that sort of a flavor—a mysterious something, born of plump Concord grapes and sunshine. There is nothing anywhere near like it, with its bouquet of dew-ripened grapes, and its sparkling, dancing life—as of champagne.

Next to impossible to keep the New NuGrape on ice at home—the family sneaks in for "just another bottle," even when a case is purchased at a time. But since Nature and Science brewed it and brought it to its delightful state of appetizing perfection—you can drink as much as you please as often as you please.

There is no substitute for the New NuGrape. Accept none, for it would only mean disappointment. The genuine is sold everywhere for 5¢.

Delta County Bottling Works

E. M. RICHER, PROP.

1808 Ludington St. Phone 487

Escanaba, Michigan

Enjoy a REAL GRAPE DRINK

The New NuGrape

MADE WITH WELCH'S GRAPE JUICE

GLADSTONE

O. K. FJETLAND MANAGER

PHONE 32 RIALTO BLDG.

CITY BRIEFS

Mrs. Ellen Johnson, and son, Walter, Herman Peterson, and Miss Bertha Erickson are leaving tonight for Chicago, in accompany with Mrs. John Peters who has been visiting here. They will spend a week at the home of Mrs. Johnson's daughter, Mrs. O. J. Hector.

Mrs. F. J. Miller is expected to return Saturday from Flint where she has been visiting at the home of her daughter, Mrs. E. Dayton.

Mrs. W. H. Corbett returned Wednesday evening to Minneapolis after attending funeral services held here for Mrs. T. D. Springer.

Earl Raiche is returning today from Detour, Michigan, where he spent several days transacting business.

Mr. and Mrs. George Springer returned last night to their home in Minneapolis after attending funeral services for Mr. Springer's mother, Mrs. T. D. Springer.

Mrs. G. F. Holmberg has as her guest this week, her sister, Miss Nancy Sigfried, of Stonington.

Elmer Peterson, student at Wabash College, Crawfordsville, Indiana, is expected to arrive Sunday to spend the summer months with his parents, Mr. and Mrs. Nels Peterson.

Mr. and Mrs. Wm. Tousignant left yesterday for Clintonville, Waukesha, and Milwaukee, Wis., where they will visit with relatives.

Mrs. Mary Minne, son, George, and daughter, Germaine, left yesterday for Detroit and will visit with Mrs. Minne's daughter, Melvina, for several days.

Tom Masterson, student at Notre Dame, South Bend, Indiana, is expected to arrive today to spend the summer vacation at the home of his parents, Mr. and Mrs. Wm. Masterson.

Miss Katherine Tupper, student at Downer Seminary, Milwaukee, arrived Tuesday to spend the summer months at the home of her parents, Mr. and Mrs. S. W. Tupper.

Guy Ohman has returned to his home at Lake Forest, Ill., after spending several days here with his parents, Mr. and Mrs. John Ohman.

Mr. and Mrs. Chas. Fitzloff and children, Shirley and Rueben, will leave today for Peshtigo, Wis., where they will attend graduation exercises.

Ralph Bebeau, Milwaukee, is visiting at th home of his parents, Mr. and Mrs. W. J. Bebeau.

Miss Charlotte Marble arrived yesterday from Chicago and will make an extended visit at the home of her parents, Mr. and Mrs. Wm. L. Marble.

Mr. and Mrs. Walter Lessard announce the birth of a daughter, Louise Madeline, on May 20.

Mrs. Jos. Darian, who has been ill at her home, Second street, is improving.

Masonville News

Masonville, Mich. (Special)—Mrs. M. Billings, daughter Irene, and son Ramond, of Manistique and Mr. and Mrs. L. T. Goumont of Cooks, called at the Arthur Goumont home Sunday. Mr. and Mrs. Goumont remained and spent Memorial Day.

Mr. and Mrs. Dayton Beardsley of Garden, visited at the LaPine home Sunday.

Earl Girard and Miss Minnie Dietrich of Waukesha, Wis., have returned to their respective homes after spending the holidays at the Joseph Girard home.

Mr. and Mrs. Kenneth O'Brien, who visited with friends here for the past month, left Tuesday evening for Chicago.

Mr. and Mrs. Dudley Pearson and sons Jimmy and Stanley, also Mr. and Mrs. Miller, left Monday for their home at Milwaukee, after spending a few days at the Walter Pearson home.

Miss Hildur Lindberg, who is a patient at the St. Francis Hospital, is convalescing as well as can be expected.

Miss Mary Cook of Manistique, formerly of Masonville, called at the Duranceau home Tuesday.

Mrs. Maria Lindberg and son Henry, Mrs. Joseph Girard and daughter, Alice, Miss Marie Johnson and Mr. Theodore Johnson called on Hildur Lindbergh at the St. Francis hospital in Escanaba Wednesday.

Mrs. Jennie MetCalfe and son Gene of Osier, spent the week-end at the Alfred Froberg home here.

Miss Elizabeth Ousterhout entertained a group of friends at her home Saturday evening. The evening was spent in playing games and popping pop corn. Those present were: Jane and Florence LaPine, Julia Thill, Alice Goumont, Margaret Lindberg, Marian Froberg, Gertrude, Lavina and Alfred Paul, Vernice, Pearl and Paul DuDoy, Mary and George Girard, George Nelson and Nels Ebbesen.

A dancing party at DuBoys was given as a farewell party to Mr. and Mrs. Kenneth O'Brien, who left for Chicago Tuesday. A large crowd attended and dancing was the diversion of the evening.

The Misses Edith and Margaret Lindberg, Mary Girard and Henry Lindberg called on Miss Hildur Lindberg at the St. Francis hospital in Escanaba Monday evening.

Mr. Hogan, of Nahma, is staying at the Reuban Paul home.

J. R. Price has just been elected churchwarden at Gurig's Church, Llagurig, Wales, for the fifty-seventh year.

DEATH CLAIMS OLD RESIDENT

John P. Olson, 79, Dies Yesterday After Long Illness

John P. Olson, 79, pioneer resident of Gladstone, died yesterday morning at 7:00 o'clock at his home 1216 Wisconsin avenue after an illness of several months. Death was due to a tumor and infirmities incident to old age. He had been confined to his bed for three months.

With the death of Mr. Olson has ended the career of one of Gladstone's earliest residents. Coming to the site of Gladstone, then known as Saunder's Point, in the early '80s, when the only inhabitant was a fisherman on the shore of the bay, Mr. Olson watched and had a part in transforming the wilderness into a city. When he came, the only means of transportation between the settlements on the bay was by boat or by foot through almost impassable trails. There were no highways, and the Soo line had not yet been built.

Mr. Olson was but recently from Sweden when he came to this territory. He was born in Varmland, on Sept. 18, 1852, and remained in his native land until 1879. In that year he was married and, within a few months, he and his young bride set out for America, the land of opportunity.

A woodsman in his native land, it was natural that he should come to the north woods to make his home. His first stop was at Little Lake, where for a year he worked in the mills, then to Negaunee for another year, and finally to Masonville, then a bustling lumber town.

Not long after reaching Masonville, he ceased to be a mill worker and established small dairy farm near there and at the same time bought a lot in the village of Gladstone, which was just being planted. He built a home on this lot and it was in this same home that he lived for so many years and where he died yesterday morning.

For several years he continued in the dairy business. During the summer months his cattle would be at the farm at Masonville and the milk would be shipped to Gladstone by boat. In the winter months the cattle would be kept at Gladstone. Each fall they would be driven from the farm to Gladstone and in the spring they would be returned. There was but a difficult trail through the swamps which lay between the two places and hours were required for the trip. He lived to see the day when a paved road brought the two places within a few minutes of one another.

In 1900, he discontinued the dairy business, and engaged in chicken farming and truck gardening. This he continued until his illness forced him to cease active labor.

Mr. Olson was a charter member of the Kronan lodge, which was organized under a charter granted by the S. H. & E. F. of A. and later affiliated with the S. F. of A.

He is survived by two sons, August of Gladstone and John Alvin, Chicago; one daughter, Hazel of Gladstone; three grandchildren, Mrs. Paul Syverson, Escanaba, Ronald Olson, Masonville, and Dorothy Olson, Gladstone; and one great grandchild, Janet Sue Syverson, Escanaba. A brother is also living in Sweden. Mrs. Olson died in 1928 and a son Charles, whose widow lives in Gladstone, died several years ago.

All of the children were at the bedside when he died. John Alvin, having been summoned from Chicago Sunday. Mrs. John Alvin Olson arrived yesterday.

The body was prepared for burial at the Swenson mortuary and will be returned to the home today to lie in state until the hour of the services.

Funeral services will be held at 2:30 Sunday afternoon from the home.

BRIEFLY TOLD

Benefit Dance—At a meeting of the Wasa Order Wednesday evening plans were made for a benefit dance to be given June 25. August Skogquist and Fred Hawkinson are members of the committee in charge of arrangements.

BREAK THE LAW? NOT CHIEF ROBERTS

By NEA Service

Jacksonville, Fla.—A woman appeared at the police station, apparently considerably piqued by a traffic ticket she had been given for double parking.

"Who doesn't break the law?" she asked a man next to her. "I bet you do it every day," she went on. "I've got a ticket for over-parking and I want it torn up."

The man she addressed smiled. "No," he said, "I don't break the law. I can't afford to."

A bystander slyly told the woman she was addressing Chief of Police A. J. Roberts.

"Who? That man!" she ejaculated. "Oh, I'm sorry. Please excuse me. I didn't mean—that is, I won't double park any more."

Chief Roberts agreed to forget the ticket if the woman agreed to watch her parking.

Local Writer's Book Widely Acclaimed

A study in municipal management devoted to the subject "Municipal Self-Insurance of Workmen's Compensation," written of City Manager F. R. Buechner of Gladstone and published by the University of Chicago Press, continues to receive widespread attention by publications concerning municipal government. Recently the New Jersey Municipalities, published by the New Jersey State League of Municipalities, contained a review of the book, in which Mr. Buechner was commended for his handling of the subject.

The New Jersey magazine plans to publish an article sometime in the future, to be prepared by Mr. Buechner, which will discuss the more salient points as brought out in the book. The publication has a circulation of six thousand among officials in the state of New Jersey.

Mr. Buechner's book is an analytical study of workmen's compensation insurance laws as they relate to the municipality, giving attention to the feasibility of a city carrying its own insurance and pointing out the best methods of making the transition from the carrier insured to the self insured group. The various methods of insuring compensation liability, the technical aspects of insurance, the extent of municipal self-insurance and the general practice in regard to compensation insurance are set forth clearly and concisely in his discussion.

A detailed analysis of the results obtained in a number of cities through various methods of handling their compensation insurance is presented as a guide to city officials in determining whether they can afford to carry their own compensation insurance.

Included among the cities in the group studied are four cities of Virginia, Suffolk, Petersburg, Charlottesville and Staunton, and four Michigan cities, Gladstone, Grand Haven, Muskegon and Holland.

Offers 5 Acres To Gardeners

A 5 acre tract of ground was added to the available garden plots yesterday when Gus Gilbertson, made it known that he would permit the use of ground that he owns in Kipling by those who wish to plant gardens. The land is being made available through the Gladstone Post of the American Legion, which has already placed plots at the disposal of many families of the vicinity. Applications for use of the ground should be made through members of the Legion garden committee, of which H. J. Skogquist is chairman.

As a result of the campaign by the Legion and the Ford interests here, practically every family in Gladstone and vicinity has planted or will plant a garden this season. As fast as the ground at the Ford farm is made ready the plots are being taken. Much of the ground has already been planted.

Legion to Elect 5 Delegates to Sault

Five Gladstone delegates to the re-union of the Upper Peninsula Association of American Legion posts to be held in Sault Ste. Marie June 24-25-26, will be elected at a special meeting of August Mattson Post No. 71 of the American Legion Monday night, officials of the post announce. By virtue of its increase in membership, this is the largest number of delegates that the post has been entitled to for a number of years.

A special prize to be awarded the post having the best membership showing for the year is to be presented at the convention. Gladstone expects to carry away this honor.

Three to Receive Diplomas This Week

Clarence Goodman and Ralph Weingartner, Gladstone youths, are among the list of graduates who will receive their diplomas from Wabash College at Crawfordsville, Ind., this week. Clarence is a son of Mr. and Mrs. August Goodman, 701 Dakota avenue, and Ralph is a son of Mr. and Mrs. Joseph Weingartner, 1401 Minnesota avenue. Both are graduates of the Gladstone high school.

Stella Weingartner, a sister of Ralph, will also receive a diploma this week, bing among the graduates from the Cradle Hospital, Evanston, where she completed a nurse's training course in February.

School Board Fills Two Grade Vacancies

Mrs. Marie Maxwell and Mrs. Grace Mottel, both of Gladstone, were elected to positions on the school faculty at a meeting of the Board of Education Wednesday evening. Mrs. Maxwell will teach the 4th grade in the First Ward school and Mrs. Mottel will teach the first grade.

Vacancies due to the resignations of Marian Finley, Escanaba, and Irma Sersen, Blooming Prairie, Minn., were filled by the election.

Press Want Ads Cost Little, Accomplish Much.

SOCIAL

Entertains for Son

Mrs. Marion Long entertained Monday afternoon at a party for her son, Arlon Lee, at her home, 1215 Dakota Avenue. The occasion was his sixth birthday anniversary.

Games furnished the main entertainment of the afternoon. At the close a tasty luncheon was served. Table decorations were of orange and yellow.

The guests were: Mary Larraine Willis, Shirley Madden, Bernard Mineau, Micky Cannon, and Shirley Gravelle.

Children's Fund Dentist Is Here For Two Months

During June and July, Dr. H. I. Miller, of the Children's Fund of Michigan, will be established in offices in the high school building in Gladstone, through arrangements made with school officials, for the purpose of giving dental treatment to indigent children of the community. Children through the grades of the schools will be cared for.

Equipment for the offices was moved here from Escanaba yesterday and has been placed in the nurses room of the school. A list of 150 children who are in need of dental treatment has been compiled by Miss Emily Hanson, school nurse. Dr. Miller will start treatments here today.

All expenses connected with the treatment of the children is paid by the Children's Fund, which was provided by Senator Couzens, of Michigan, and the school is required only to furnish quarters and an assistant to the dentist.

Upon completion of his work here, Dr. Miller will remove the equipment to Kipling, where similar arrangements have been made with school officials.

Everybody Scores In Endurance Match

Thirty-eight hits, 31 runs and 15 errors tells the story of a merry-go-round battle of endurance between the Hupy's and Five and Tens, league soft ball teams, in a scramble for the cellar position Wednesday night. Hupy's had the long end of the figures at the end of the game, having piled up a total of 21 runs off 25 hits. In the third inning they crossed the plate eleven times before they were stopped.

Grawey and White were the battery for the victors and Closs and Kinella did the heavy work for the Five and Dimes.

Score by innings:

Hupy's _0 3 11 2 3 0 2—21 25 7

5 & 10 _4 0 1 0 2 0 3—10 13 8

School Census Shows Decrease

Gladstone's population of childen of school age has decreased 59 from the figures for last year according to final compilation of the school census by Phyllis Lapine. The report was presented to the school board at its Wednesday night meeting. The number of school children listed was 1706.

The decease in number of school children will result in a relative decrease in the amount of primary school money to be received by this school district next year.

DANCE

AT

Pine Grove

Sunday, June 5th

Music By

Ernest Tomassoni And His Band

Rialto TONIGHT Shows 7 & 9 Usual Adm.

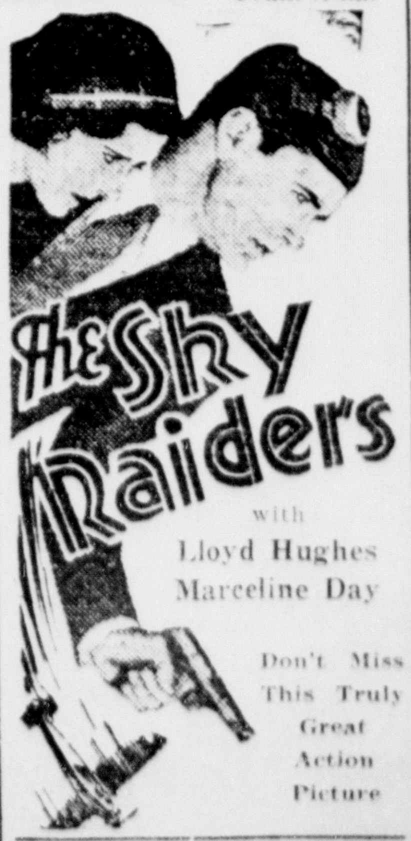

with Lloyd Hughes Marceline Day

Don't Miss This Truly Great Action Picture

TARZAN The Ape Man Will Be Here Soon!

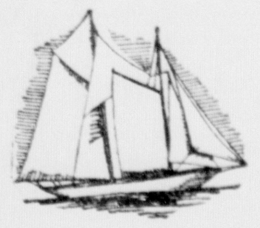

Do You Like The Water?

IF YOU do you'll be interested in the boating equipment bargains often offered through our Want Ads.

This is the most accepted medium of barter and trade in the city. Whether you want a job . . . have a job to fill . . . a car . . . a radio . . . or a house to sell—advertise its sale with a Want Ad.

And remember, the more you say, the more it pays.

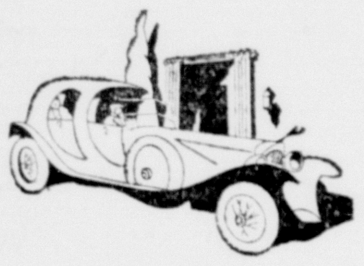

NEED A CHAUFFER?

There's no better way of finding the right one than through the Want Ad section of this paper.

Every day dependable workers are advertising for permanent jobs in these columns. They know that it is the sure medium for reaching the man who does the hiring. Use the Want Ads for every similar need.

PHONE 693

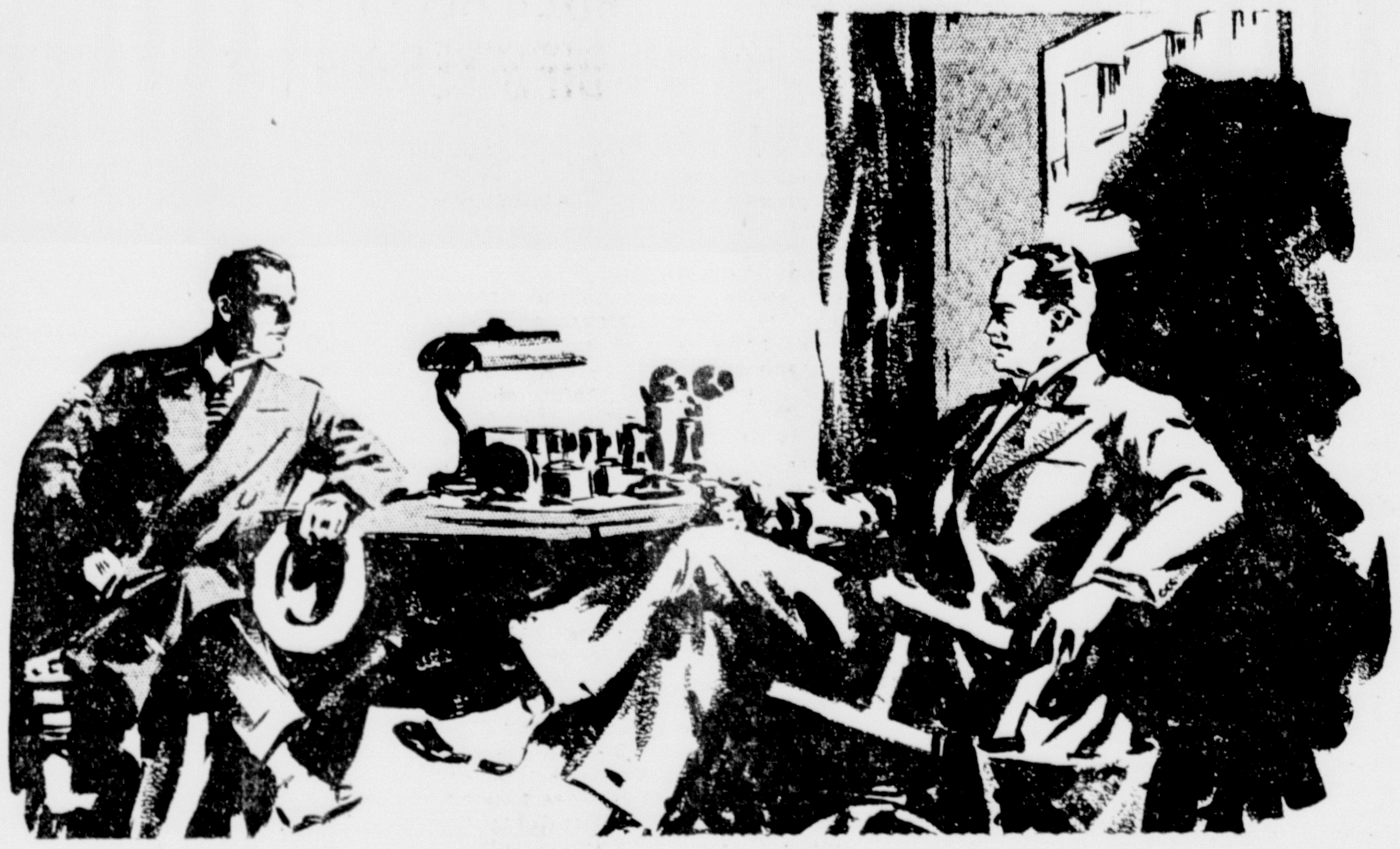

Big Business
Reads the Want Ads

MODERN day business men appreciate the informative value of newspaper Want Ads and make it a part of their daily schedule to look them over throughly.

Here is the most dependable medium for the employer and the employee. Whether you be an executive searching for the right man to fill an important job . . or you are seeking the job that fits your talents . . . use the Want Ads.

Just call an adtaker . . .and remember that the more you say, the more it pays

PHONE 693

WANT A COOK?

WHEN you want a cook, a maid or any kind of household help—read and answer the Want Ads.

Every day scores of dependable household workers of all kinds use this medium to advertise for positions. Experience has proved it the most economical and dependable medium for solving tthe employment problem.

NEED A CLERK?

Save endless, unprofitable searching by locating the clerk you need through the Want Ad section of this paper.

No matter what your problem is you'll reach the best help this quick, easy way. Telephone today.

Pa's Predicament

AFTER years of faithful service Pa was let out of his job. Naturally consternation reigned in the household. What to do about the rent . . . the payment on the car . . . the furniture and the radio? All was confusion until Daughter had (for her) a brain wave.

Why not put a Want Ad in the newspaper?"

Now Pa has a new job and the folks have acquired several new possessions—also obtained through Want Ads.

Let Want Ads solve your daily problems.

Daily Press Want Ads

Phone 693

Pa Put His Foot Down

NO!" said Pa. "Milly can't have the car tonight, or any other night. I need it close at hand in case I get a hurry call from one of my prospects."

Perhaps you, too, have this problem of "who shall have the car tonight" in your family.

Solve this family problem by selecting a good used car for family use through the Want Ads in this paper. No matter what your personal taste in a car might be, you'll find what you want advertised through these columns at a price and terms that will satisfy.

:-: Newberry News :-:

Baccalaureate On Sunday Evening At Newberry School

The Rev. Fr. Eiling of St. Gregory's Catholic church, will deliver the baccalaureate sermon to the 38th class of students to graduate from the Newberry high school on Sunday evening at 8 o'clock. The program will be given in the school auditorium. The program:

Processional.

"America."

Address—The Rev. Fr. Eiling.

"Holy Art Thou," Largo from "Xerxes" by Handel — High School Chorus.

Benediction.

Class Night Program

Monday Evening, June 6th, 8:15.

Salutatory Address — Jennie Kujala.

Class History, written by Florence Johnson, presented by Alva Bergendahl, Frank Ennis and Florence Johnson.

Class Will—Helen Erickson.

Duet, "At Dawning" (Cadman) —Lorna Barrett and Ethel Nicholls.

Class Prophecy, written by Ruth Lavender, presented by Helen Erickson and Florence McKay.

Presentation of Class Gift—Frank Taylor.

Valedictory Address—Ruth Lavender.

Initiation of candidates into the National Honor society. Candidates: Florence Johnson, Ruth Lavender, Clifford Gangnath, Jennie Kujala and Lorna Barrett.

Commencement Program

Tuesday evening, June 7, 7:30.

Songs: To A Wild Rose (MacDowell), Blue Danube (Strauss) —High School Glee Clubs.

Address, Professor Robert Phillips, Department of History and Economics, Purdue University.

Presentation of Diplomas, Mr. Herman Kunert, President Board of Education.

Benediction.

NO FIRES

Local conservation officials are congratulating themselves on the fact that so far this season there have been no serious fires in their district. In fact there have been no fires for the past ten days, and before that only one or two "spot" fires were reported and were quickly put out. Last year, at this time, thousands of acres had been burned over in this territory.

During the latter part of April and all during May about a dozen permits for burning clearing stuff were given out but in every instance the land owners watched their fires so carefully that none of them caused any trouble. Each permit allows burning for four days and in several instances rain came during the time allowed and other permits had to be issued.

TO GRAND RAPIDS

The Newberry high school goft team, which won the U. P. golf championship for Class C schools at Manistique for the second time, will journey to Grand Rapids on Friday to compete in the all-state tournament. The team both years has consisted of Robert Sayles, James Richmond, Pat Gormely and Pat Ennis.

The boys will be accompanied by Coach A. W. Talcott, who is believed to be the only high school coach in Michigan who has ever made a hole in one. Mr. Talcott did the trick on the local course two years ago.

THREATENED FAMILY

Fred Laukrie was arrested at the home of his father on Tuesday night when state police answered a call that the man was threatening to kill his family. Laukrie had been drinking and came home in an ugly mood, demanding that his little child be dressed and taken to the state hospital where his wife is working. In the fight which followed he threw his aged father down on the bed. The family locked themselves in the room, one of them escaping through a window to secure help.

Laukrie was discharged from the Newberry state hospital more than a year ago. He is being held in the county jail pending the outcome of an examination.

-:- Munising News -:-

Munising Airport Will Be Improved

The Hanley field airport will be greatly improved this summer and a new airport landing will be established at, or near Walsh, half way between Munising and Newberry. The Michigan Roads and Airport Magazine contains the following news of interest to the people of Alger county:

"The release of $600 was approved for aiding the county of Alger in improving its present landing field at Munising. The sum appropriated, together with assistance from the county, will develop a very suitable east and west runway as well as grade and smooth the present north and south runway. Boundary and field markers and wind direction indicator are to be installed. x x x

"One thousand five hundred dollars was appropriated for developing an emergency field in the vicinity of Walsh. This field is located approximately midway between Newberry and Munising in a desolate and swampy area."

MUNISING BRIEFS

Rev. J. B. Murray and wife, of Lac du Flambeau, Wis., who have been visiting here with Rev. Broughall and family, left yesterday for home.

Oscar Ole returned home last ednesday evening from Painsdale where he went to attend the funeral of William Richards, potentate of the Shriners in 1930.

Conrad Swanberg of Rock River township was in the city yesterday to make his school census report to the county commissioner of schools, Mrs. Julia Peterson. Mr. Swanberg reports approximately 703 children of school age in the twnship of Rock River, among them seven crippled children, which are this year necessary to enumerate in the school census.

Thos. G. Sullivan, Jr., who has been on a visit to his grandfather, has returned to his home in Quincy, Ill.

Lee hite left yesterday for Chicago.

Miss Clara Halstead, Limestone, is the guest of Miss Lillian St. Ours.

The P. T. A. Council meeting which was to have been this afternoon has been postponed to June 10th at the Mather high school.

The annual luncheon of the Monday Drama club will be held today at the Beach Inn at 1 o'clock. The luncheon is held in honor of the outgoing president, Mrs. R. W. Jackson.

Mrs. F. E. Marsh, assisted by Mrs. E. E. Peterson will be hostesses to the Presbyterian Ladies' Aid at a regular meeting to be held at the home of Mrs. Marsh, next Wednesday afternoon.

THE CHURCHES

Methodist Episcopal

Sunday School will convene at 10 o'clock. Our motto: "Forward for Christ."

Morning worship at 11 o'clock. Theme: "Behold the Sower."

Epworth League at 6:30 o'clock. Miss Helen Vickman, leader.

Evening service at 7:30 o'clock. Theme: "The Art of Listening to God."

Music by the choir members at both services.

"Welcome" is our watchword.

James Roberts, Minister.

Woman Sought In Connection With Money Order Fraud

Lansing, Mich., June 1 (AP)—State police have been ordered to search for a woman who is reported to have obtained a considerable sum of money by cashing fraudulent telegraph money orders in this section of the state.

The police were advised that the woman obtained $500 at Eaton Rapids and $800 at Howell during the last two days on fraudulent messages apparently sent by a wire-tapping operated who possessed correct information concerning the code and practices of the Western Union Telegraph company's money order department. The two instances were but part of an extensive fraud, police were told, one estimate being that a total of $5,000 has been obtained.

A description of the woman was broadcast, but none was given of the operator believed to be her accomplice. Police were told, however, to look for a man possessing pole climbers and a telegraph instrument.

Commission Named For Board Election

The election commission for the annual school board election which will be held in July, will consist of Mauritz Carlson, chairman, Leonard Males, and Roy Anderson.

Two members will be elected this year, the terms of W. J. Shinar, president of the board, and Harold Cockram, expiring.

FLAPPER FANNY SAYS:

REG. U. S. PAT. OFF.

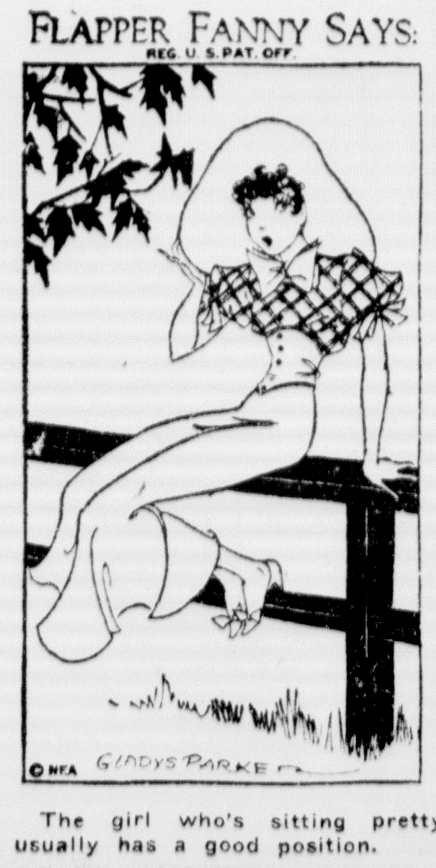

The girl who's sitting pretty usually has a good position.

MANISTIQUE

STANLEY CLAUSEN MANAGER — PHONE 155 TEEPLE BLDG.

COUZENS' FUND DENTIST HERE

To Examine Manistique Public and Parochial Pupils First

Dr. A. K. Toepfer, dentist for the Couzens' Childrens' Fund, arrived in the city this week to renew a six month's program in Schoolcraft county. Dr. Toepfer began his first work here a year ago, examining public school children and making extractions for those who could not afford the services of a family dentist.

Due to the fact that most of the rural schools have closed, making it difficult to carry out complete dental examinations in these districts, he will follow the same plan as last year, working in the city until the township schools open in the fall, then giving the balance of his time to the rural schools. During this period only emergency cases from the rural communities will be taken care of.

Began Wednesday

All school children up to and including those 14 years of age will be examined again this year. Examination of the pupils in the Manistique schools commenced Wednesday and Dr. Toepfer expects to complete this work in both the public and parocial schools this week.

The case committee for the city which decides what children may obtain dental service, consists of Miss Emma Johnson, county nurse, Dr. T. R. Southard, A. J. Cayia, W. L. Middlebrook, and Miss Marie Tracey. The supervisor and two citizens of each township oppointed by him, constitute the case committee for each township.

A meeting the executive committee will be held in August, to enable the township chairmen to arrange for the work in the rural districts.

Last year Dr. Toepfer examined 1786 children, of whom 1675 need dental treatment. Those referred to the family dentist numbered 320. He extracted 2070 teeth, inserted 641 fillings.

CITY BRIEFS

The Misses Elsie Labar, Beatrice Olson, Elsie Lofgren, Catherine Robertson and Weslie Labar, Joseph Weber, Norman and Gordon Robertson motored to Rapid River Wednesday evening and attended the commencement exercises of the Class of '32 and the prom after the exercises.

Albert Curtis and daughter, Susie, of Sault Ste. Marie, and Mrs. Victor Caldwell of Kinross, have returned to their homes after spending a few days visiting with Mr. and Mrs. William Gardner.

Donald Carlson, the little son of Mr. and Mrs. Joseph Carlson, who was operated on for strangulated hernia at the hospital Monday evening, is resting easily.

Dr. and Mrs. Donald Ross moved Wednesday from their apartments on Cedar street to their new home, 119 Lake street. Dr. Ross will still maintain his offices in the Johnson apartment.

Mrs. William Balanger, Mrs. Ed Generau and daughter, Vera, Mrs. Wm. Cousineau and son, Mennen, visited in Gladstone Tuesday.

Mr. and Mrs. John Logan, 316 orth Houghton avenue, received word that their daughter, Miss Delia, of Bellingham, Wash., who recently underwent an operation, is progressing fairly well at this writing.

Mr. and Mrs. Harold Light and daughter, Jeannine, of Traverse City, arrived yesteday and are visiting with Mr. and Mrs. Fred Light and Mr. and Mrs. Walter Hickson for several days. Mr. Light is the son of Mr. and Mrs. Fred Light and a brother of Mrs. Hickson.

Mr. and Mrs. Clarence Peterson motored to Munising Wednesday to spend a few days with Mr. Peterson's parents, Mr. and Mrs. W. E. Cramer. Mr. Cramer and daughter, Gretchen, who had been visiting in the city, accompanied them home.

Mr. and Mrs. Dan Harrington and children, moved yesterday from their home on North First street to 611 Manistique avenue.

Miss Dotty Lou Lundstrom, the oldest daughter of Mr. and Mrs. Elmer Lundstrom, 222 Range street, submitted to an operation for acute appendicitis at the Shaw hospital Wednesday morning. She is improving favorably.

Mr. and Mrs. Bert Paige visited with relatives in Naubinway Sunday and Monday.

Glen Thomas and his guest, Dr. Dunne of Detroit, returned to Detroit Tuesday after spending a few days in this vicinity fishing.

SOCIAL

The annual picnic of the Young Women's Guild of the Presbyterian church was held Wednesday evening at the Omer Olsen cottage at Copenhagen Beach, Indian Lake. There were twenty-five members and four guests attending the party. A delicious pot-luck dinner was served at 7:00 o'clock after which a short business session was held. Games and other stunts were the diversions of a pleasant evening.

The members of the committee in charge of the arrangements were Mrs. Arthur Cockram, chairman, Mrs. Williard Bolitho, and Mrs. Chester Tyrrell.

Surprise Party

Bert Hulshof and William Winkel were surprised on their birthdays Wednesday evening at the home of William Winkel at Cooks. The party was arranged by the members of the Dutch Dozen club.

Five hundred was played during the evening with prizes being won by Mrs. Albert Huebscher and Bert Hulshof, for high scores, Mrs. Otto Winkel and Louis Laux, second high, and Mrs. William Hemb and William Winkel, low. A tasty pot luck lunch was served after the games.

Mr. Hulshof and Mr. Winkel were presented with tokens in remembrance of the day and everyone wished them many more happy anniversaries.

Festival

The Lutheran Brotherhood of the Zion Lutheran church held a festival in the church parlors Wednesday evening. A program consisting of four interesting talks on the presidents, George Washington, Lincoln, Theodore Roosevelt and Woodrow Wilson was given followed by a social hour. Refreshments were served at the close of the evening to a splendid attentance.

Nortons, Oils Cop Wednesday Games

The Norton Specials had a tough time on their hands Wednesday evening in the game with the Manistique Cleaners, but gained the decision by scoring four runs in the closing innings. Popish, Cleaner hurler, proved a puzzle and it was not until the final inning that the last year's champs were able to assume a safe lead.

Scoring a tally in the second inning, the Nortons were held scoreless until the fifth. They counted once in the fifth, dented the pan again in the sixth, and smashed out their final two tallies in the seventh. Eldon Norton pitched a masterful game and whitewashed the Cleaners until the seventh when the losers scored their only runs of the game.

Lauermans went down to defeat before the onslaught of the Sinclair Oils who made amends for their beating earlier in the week at the hands of the Fords. Heavy hitting by Ekdahl featured, the Oil slugger hitting two home runs in his first trips to the plate. Batteries were Marks and Fiebernitz for the Oils and Jones and Brunet for Lauermans.

Carload Shipment of Flour Received For County Needy

County trucks were used yesterday in distributing a 41,000 pound shipment of flour sent here by the American Red Cross, the second in a little over a month, for the benefit of needy pople in Schoolcraft county. The first shipment of 20,000 pounds, half a carload, was found to be inadequate and another supply was requisitioned by Edmund LaFave, chairman of the Schoolcraft County Red Cross organization.

A list of the needy has been made by Local Red Cross officials cooperating with the elfare council. All of the flour will be distributed gratis and is packed in 25, 50, and 100 pound sacks, and will be given according to family needs.

The flour was made available by an act of congress, approved by the president, authorizing the Federal Farm Board to transfer to the American Red Cross, surplus wheat for use in providing food for the needy and distressed people of the country.

Emergency Landing Field to Be Built At Walsh for $1500

One thousand five hundred dollars has been appropriated by the state for the purpose of developing an emergency landing field in the vicinity of Walsh, 12 miles west of Seney, in Schoolcraft county, according to the monthly bulletin issued by the State Board of Aeronautics.

The field is located approximately midway between Newberry and Munising in a desolate and swampy area. When completed, there will be a north and south runway approximately 2200 feet in length, both runways 250 feet wide.

Pleads Guilty to Reckless Driving; Gets $25.00 Fine

Ernest Allen pleaded guilty to a charge of reckless driving when arraigned in justice court Wednesday morning and paid a fine of $25.00 plus $5.00 costs.

Allen a week ago Monday struck Patrolman John Stephens in an attempt to avoid crashing into a train of box cars at the Manistique & Lake Superior railroad crossing on Deer street. Patrolman Stephens was knocked down and badly bruised. He is now recuperating at his home.

The pyramids of Egypt and the Great Wall of China were said to have been built during periods of depression to relieve unemployment.

AGED RESIDENT DIES YESTERDAY

Louis Schellhouse, 84, Passes Away at Home of Albert Dean

Louis Schelhouse, 84, aged resident of this city, passed away at 7 o'clock yesterday morning at the home of his daughter, Mrs. Albert Dean, 203 Schoolcraft avenue, following a serious illness of about a month's duration.

Mr. Schelhouse was born in Holland, January 1, 1848. Following his marriage, he immigrated to this country and established his residence in Detroit from where he came to Manistique about 40 years ago. While living here he established many friends through his pleasing personality. At one time he was employed by the Manistique & Lake Superior railroad as news agent. Despite his advanced age, he was very active and during the past few years established a reputation for building fine boats. He is also credited with building his own tombstone which he has had in his possession for quite some time. His death is a great loss to his many friends who knew in him a sterling acquaintance.

The deceased is survived by three daughters, Mrs. Albert Dean, Mrs. William Salter, and Mrs. Fred Fitch, all of this city. Funeral services will be held Saturday afternoon at 2 o'clock from the home of Mrs. Fred Fitch on West Elk street, with Rev. P. L. Lomas, pastor of the Methodist Episcopal church officiating.

Interment will take place in Fairview cemetery with Sven Johnson, local mortician, in charge.

Sidelights

An article carried by one of the Detroit papers recently in connection with the coming tourist season says, "Over 300 years ago, the first white man came from Quebec to the upper peninsula, hunting ground of the Ojibways. Much of the northern portion of the lower peninsula and almost all of the upper peninsula, is practically as primitive as it was in the days of the voyageurs."

Almost everyone with any intelligence, living in the middle west, knows how untrue this statement is. The lumber industry has taken its toll until stands of virgin timber in the upper peninsult are now rarities. Civilization which came at least a half century ago or more with the influx of white settlers has brought with it its resultant manufacturing, mining, farming, etc., which has used much of our natural resources. The automobile has made accessible to thousands, spots which otherwise might have remained as primitive as in the days of the voyageurs, but are not so today.

As far as scenic beauty is concerned, beautiful woodlands, sparkling lakes, fine trout streams, the upper peninsula ranks at least on a par with other great national beauty spots and should provide plenty of fine outdoor life for the city dweller. But to say that the upper peninsula is practically as primitive as it was 300 years ago, is, we think, stretching things a bit far.

All of which reminds us of the young lady from "Gawgia," who upon entering a little store in one of the small villages of Schoolcraft county, surprisedly remarked to the storekeeper after surveying a group of customers, "Why you all ah just like the rest of us!" She probably expected to find animals in the process of evolution, a stage or two removed from the ape.

And Michigan and Wisconsin residents visiting in any of the great eastern metropolises need not be surprised if they are seriously asked about the Indians, adorned in native habit, whooping it up on the warpath.

Instances like these provide plenty of local color and may serve as a magnet for tourists, but thank heaven we can still draw our tourists on legitimate merit.

The Leader

210 OAK STREET

Ladies' House Frocks, 30c and	49c
Ladies' and Misses' Bloomers, 15c, 25c and	45c
Ladies' Shoes, all styles, per pair	$1.95
Ladies', Misses' and Children's Cotton Hose, per pair	10c
Men's and Boys' Rayon Hose, per pair	10c
Men's Overalls, per pair	75c
Boys' Overalls, per pair	28c
Boys' and Girls' Play Suits, 25c, 35c and	49c
Men's Corduroy Blazers, each	$2.95
Men's Work Pants, per pair	85c
Men's and Boys' Sweaters, 95c and	$1.95
Men's Work Shoes, $1.35, $1.95 and	$2.75
Children's Shoes	85c
Butter, 2 lbs.	35c
Fresh Eggs, a dozen	15c
Cane Sugar, 10 lbs. for	45c
Pure Lard, per lb.	6c

Program For June Festival Complete

Following is the complete program of the June Festival which will be held Monday afternoon, June 6, in the new high school gymn with grade school children of the public schools participating:

1. Happy Little Folk March—Kindergarten Band.

Songs:

Over and Over.

The Organ Man.

Forty Little Rain Drops.

Jack in the Pulpit.

The Frog.

Yankee Doodle.

by Kindergartens from Central, Lincoln, Lakeside and Riverside Schools.

Miss Connelly and Miss Bingham.

2. Singing Games:

Here We do Looby-Loo.

How Do You Do My Partner.

by Miss Carrington's Room, Central School.

3. Minuet.

From Second Grade, Lincoln School, Miss Palmer.

4. Exercises.

by Third and Fourth Grades of Central, Lakeside and Lincoln Schools.

Miss Jachor, Miss Williams, Miss Helmka.

5. Singing Games:

Song of Greeting.

Shoemakers' Dance.

by the First Grages of Lincoln and Lakeside Schools.

Miss Hawkins, Miss Oligney, and Miss Leppanen.

6. Dances:

I See You.

Kinderpolka.

by Second Grades of Lakeside and Lincoln Schools.

Miss Lundvall and Miss Palmer.

7. Songs:

On the Way to School; Springtime; The Dairy Maids; Dancing Song; Oh, Susanna.

by Second and Third Grades of Lincoln and Riverside Schools.

Miss Hamar, Miss Palmer, Miss Thompson.

8. (a) Songs:

May Time; Slumber Song; Home on the Range, and Turkey in the Straw.

(b) Exercises.

by Fifth and Sixth Grades of Lincoln, Central and Lakeside Schools, and Fourth and Fifth Grades of Riverside School.

Miss Nelson, Mrs. McKnight, Miss McConnell, Mrs. Watson, Miss Benson.

9. "America."

Audience and children of all grades.

Physical Education, Miss Mona Clark.

Music Education, Miss Helen C. Hulbert.

Wm. Grey Succeeds C. Bretz as Head of Local Oddfellows

William Grey was elected to the post of Noble Grand of the local Oddfellows' Lodge, No. 353, at the annual election held Wednesday evening, succeeding Charles Bretz, who held the post duringf the past year. Officers elected Wednesday evening will be installed in July.

Others elected to office are as follows:

V. G.—H. Lindquist.

R. S.—H. Norton.

Representatives to Grand Lodge—N. Carr, first representative; L. R. Thornton, second representative; J. Stephens, first alternate; H. Gillingham, second alternate.

D. D. G. M.—L. R. Thornton.

Mr. and Mrs. Ed Clement and Mr. and Mrs. Bert Paige motored to Garden last evening and visited with friends.

MODERN HOUSE FOR RENT

Inquire at

Paul Kiefer's Tire Shop

Phone 226-T

HEINZ CASH STORE

226 Cedar St. Phone 228

SHOP WHERE YOUR $ GOES FARTHEST

Fresh Creamery Butter, 2 lbs.	35c
5 lb. sack Pancake Flour, each	23c
Fancy Canned Milk, large cans, 8 for	46c
Fancy Broken Sliced Pineapple, large can	16c
Fancy Red Cherries for Pies, can	20c
Fancy Bacon, ½ lb. package	9c
Fancy Pork Roasts, lb.	11c
Beef Boiling or Stew, lb.	7c
Fresh Pork Liver, 2 lbs.	11c
Fresh Cut Beef Hamburger, 3 lbs.	23c

Many other Cuts of Meat at same Low Prices

Shop at Home Owned Stores

COUNTY CROPS ARE MENACED

Grasshoppers Threaten To Destroy $100,000 Schoolcraft Crop

"Constant surveys being made by me, show that grasshopper damage this year will be more severe than in 1931," says Lee Stewart, county agricultural agent. "A few grasshoppers have already hatched out as indicated by the empty shells found in their nests. The majority of the eggs found are just in the pip stage. A constant survey will be continued during the next few weeks to determine definitely when the second brood hatches out in order that we may determine accurately just when the poison bran mash should be applied to control them most effectively."

A conference on Tuesday morning of this week at Rapid River and the surrounding territory with J. G. Wells, Jr., assistant county agent leader and G. W. Putnam, director of the Chatham Experiment Station, showed about the same developments in the grasshopper nests in that territory. Mr. Putnam reports that their development at Chatham is advanced several days to that found in the territory bordering Lake Michigan. "There is every indication," says Mr. Putnam, "that we are going to have a real battle on our hands this summer. Our only hope of saving the crops is to poison the grasshoppers at the proper stage by spreading the bait on all of the territory on each farm where their nesting and hatching grounds are located."

Work With Agent

It may be necessary to apply a second dose of the bait in about ten days. Once the hoppers are killed on the area to be protected it is necessary that a control border be set-up two or three rods wide on the edge of the fields from which the grasshoppers are most likely to come. This control border must be kept spread with poison every day if the crops are to be protected. The improved grasshopper formula bait should be used. "Your county agricultural agent," says Mr. Putnam, "is fully informed on the situation and control measures and it is necessary that you work with him throughout the campaign."

"The grasshopper menace while serious," says Counay Agent Lee Stewart, "can be controlled if the proper methods are followed. It is an impossible task to spread poison bait on the thousands of acres of cut-over slashings and old meadows to be found in every county. It would entail an expense of many thousands of dollars. Our only hope of protection is in the following program of control laid down by Professor R. H. Pettit of the Entomology Department of Michigan State College. This method is outlined above.

The extension service is alive to the situation and is anxious and willing to cooperate with farmers in every way possible in protecting the feed crops to be grown this year.

U. P. Road Builders Meet At Houghton

The Upper Peninsula Road Builders' Association will hold its annual meeting at Houghton beginning Wednesday, June 8. It has always been customary for members of the Schoolcraft County Road Commission, city members of the board of supervisors, and the county engineer, to attend these conferences.

In addition to the discussion of highway problems, the annual election of officers will be held. At the present time, Herbert F. Larson, road engineer for Iron county, is president.

Entertainment will include trips to Isle Royale. A luxurious 118-foot steam yacht, with a capacity of 55 passengers will be available for the trip and will land at Washington Harbor. A ten passenger Sikorsky amphibian plane will be on hand for those desiring faster travel to the island. Flying time on the round trip will take about an hour and a quarter for the 140 miles.

Mrs. Norman Grofenickle, of Detroit, has returned to her home after visiting with her brother and sister-in-law, Mr. and Mrs. William Garden over the holidays.

HOUSE FOR RENT

516 Manistique Avenue

Inquire of Harry Ahlstrom

CARD OF THANKS

We gratefully take this opportunity to thank all those who so kindly extended their sympathy toward us during our recent bereavement, the death of our son and brother. We are especially grateful to the Oddfellow Lodge of Gould City, to Rev. F. Elmgren, and to our friends and neighbors who sent flowers and donated the use of their cars. Their services shall always live in our memory.

Mrs. W. Peterson.

Mr. and Mrs. Edwin Peterson and family.

Mr. and Mrs. Conrad Peterson and family.

Mrs. Charles McGregor and family.

Potatoes For Sale

15c and 20c per bushel

35c for the best

John Tanguay

Cooks, Mich.

WANTED

Cook to work at Arrowhead Inn for the summer months

Inquire at

Arrowhead Inn

Central Market

WE SERVE YOU BETTER

Phone 41 Phone 40

FRIDAY & SATURDAY SPECIALS

M. J. B. COFFEE

1 pound, 42c

2 pounds, 79c

Bananas, 3 pounds	25c
Head Lettuce, 2 heads	19c
New Carrots, 2 bunches	19c
Cucumbers, field grown, 2 for	15c
Peas, Corn and Tomatoes, 3 cans	29c
Eggs, fresh, 2 dozen	37c
Butter, fresh churned creamery, 2 pounds	39c
Pork Shanks, pound	10c
Pork Roast, pound	14c
Beef Roast, pound	16c
Lamb Stew, pound	10c

Fresh Strawberries, Cauliflower, Asparagus, Radishes, Green Onions, etc.

SCHUSTER'S

"Meats & Groceries"

Friday and Saturday SPECIALS

Cucumbers, Fresh Field Cukes, 5 for	25c
Asparagus, Fresh Illinois, 3 bunches	25c
Rhubarb, Home grown, 6 lbs. for	25c
Strawberries, Full quarts	20c
Grapefruit, Dr. Phillip's Seedless, 3 for	29c
Butter, Lied's or Cloverbloom, 2 lbs. for	37c
Coffee, "Our Special", 3 lb. bag	59c
Peaches, Sliced or halves, large cans, 2 for	39c
Lima Beans, Red Kidney Beans, Cut Wax Beans, Yacht Brand, No. 2 size, 3 for	29c
Tomato Soup, Van Camp's	5c
Pork and Beans, Van Camp's, med. size, 3 for	25c
Crackers, Plain or salted, 2 lb. box	21c
Picnic Hams, lean sugar-cured, lb.	10c
Bacon, "Jack Sprat" Lean Sugar-Cured, 3-4 lb. piece, lb.	15c
Beef Pot Roast, Tender Steer Beef, lb.	15c
Pork Roast, Lean Butts, 4-6 lb. av., lb.	13c
Spare Ribs, lean and meaty, 2 lbs. for	15c
Pork Sausage, fresh link, 2 lbs. for	25c

Fresh Dressed Chickens

NEW YORK STOCKS
(Last Sales)

Abitibi P & P	.87
Advance Rumley	
Air Reduc	38.00
Airways El Appliance	
Alaska Juneau	9.87
Allied Chem & Dye	50.25
Allis Ch Mfg.	5.00
Amerada	12.75
Am Ag Chem Pfd	
Am Brake Shoe	6.50
Am Can	38.62
Am Car & Fdy	3.62
Am & For Pow	2.00
Am Internat	2.87
Am Loco	4.50
Am Metal	
Am Rad St. San	3.25
Am Rolling Mill	3.75
Am Seating	
Am Smelt & Ref	5.75
Am Steel Fdrs	3.00
Am Tel & Tel	86.50
Am Tob	45.00
Am Wat Wks	12.37
Am Woolen	1.75
Am Zinc L & S	1.50
Anaconda	3.75
Anaconda W & C	
Andes Cop	
Armour Del Pfd	24.12
Armour Ill "A"	.62
Armour Ill "B"	.50
Armour Ill Pfd	4.00
Atch T & S F	27.37
Atlantic Ref	9.87
Auburn Auto	34.75
Autosales	
Balt & Ohio	4.25
Barnsdall A	3.87
Bethlehem Steel	8.50
Bohn Alum	4.87
Borden	23.62
Briggs Mfg	4.00
Brock Motors Pfd	
Brooklyn & Q Trans	4.00
Bruns Balke	
Bruns T & Ry	
Budd Wheel	1.00
Burr Add Mach	7.12
Byers Co.	7.62
Callahan Z & L	
Cal & Hecla	1.50
Campbell Wyant	
Canada Dry G. A.	6.00
Can Pacific	8.75
Cerro De Pasco	4.25
Certain-Teed	
Checker Cab	
Ches & Ohio	12.12
Chic Gt. West	1.25
Chi. M. St. P & P Pfd	1.25
Chic & N. W.	2.75
Chic Pneu T	1.12
Chi Rk Is & P	2.00
Chrysler	5.87
Coll & Aikman	3.25
Col Fuel & Iron	
Columb G & E	5.12
Columb Carb	16.62
Com Invest Tr	11.75
Comm Solv	4.25
Comwealth Sou	1.75
Congol Nairn	7.00
Congress Cigar	4.00
Consol Gas	5.00
Container A	
Cont Can	21.00
Cont Mot	.87
Cont Shares	.25
Corn Prod	28.25
Crucible St	6.00
Cudahy Pack	
Curtiss Wright	.87
Davison Chem	1.50
Det Edison	69.00
Dome Mines	9.50
Drug Inc	26.50
Dupont De Nem	27.37
Eastman Kodak	41.75
Eaton Ax & S	3.50
Elec Auto L	9.50
Elec Boat	
El Pow & Lgt	3.87
El Stor B	14.00
Elec & Music	
Endicott Johnson	
Erie R R	
Fairbanks Morse	
Feder Mot	
Fed Screw	
Firestone T & R	11.00
Fisk Rubber	.12
Follansbee	2.00
Fourth Natl Inv	11.50
Fox Film "A"	1.25
Freeport Tex	10.50
Gabriel A	.62
Gen Asphalt	5.50
General Cable A	1.50
Gen Elec	10.25
Gen Foods	23.25
Gen Motors	8.62
Gen Outdoor Adv	3.50
Gen Outdoor Adv "A"	4.50
Gen Rail Signal	8.25
Gillette Safety R	13.62
Glidden Co.	3.50
Gold Dust	9.50
Goodrich	2.25
Goodyear T	6.75
Graham Paige	1.00
Granby Cons M	2.50
Great N. Ry. Pfd	6.50
Great N. Iron Ore Ctf	
Grigsby Grun	.62
Hahn Dept St	1.00
Houd-Her B	1.12
Houston Oil	9.75
Hudson Mot	3.50
Hupp Motors	1.50
Ills Cent	6.50
Indian Ref	
Inland Steel	
Insp Copper	1.00
Inter Bus Mach	68.00
Int Comb E	.50
Int Harv	16.00
Int Match Ptc Pfd	
Inter Mer M Ctfd	1.25
Int Nick Can	4.12
International Shoe	35.75
Int Tel & Tel	2.87
Interest Dept St	1.50
Island CrkC	
Jewell Tea	
Johns Manv	11.00
Kans C Sou	
Kelly Spring	.75
Kelsey-Hayes Wheel	
Kelvinator	3.00
Kimberly Clark	12.00
Kresge (SS)	8.50
Kroger Groc	10.87
Ligg & My "B"	38.25
Liquid Carb	11.87
Loose Wil Bis	18.00
Louis G & E A	10.25
Louisville & Nash	
Ludlum Steel	2.00
Mack Trucks	11.00
Magma Copper	4.62
Marmon Mot	.62
Marshall Field	8.75
May Dept Store	10.62
Mengel	1.25
Miami Cop	1.50
Mid-Cont Pet	4.00
Midland St	2.25
Minn & St L	
Mo Kan T	
Mo Pac	1.62
Montgom Ward	4.75
Mother Lode	
Moto Met Gas	.25
Motor Prod	
Motor Wheel	2.62
Mullins Mfg	2.12
Murray Corp	2.62
Nash Motors	8.62
Natl Bellas Hess	
Nat Biscuit	28.75
Nat Cash R A	7.25
Nat Dairy Pr	16.75
Nat Pow & Lgt	7.75
National Steel	14.50
Nev Cons Cop	2.75
N. Y. Airbrake	5.00
N. Y. Central	9.75
Noranda Mines	11.75
North Amer	15.62
North Pacific	6.75
Norwalk T & R	
Otis Elev	11.00
Otis Steel	1.50
Packard Mot	1.75
Pan-Am Pet B	34.00
Pathe Exch	
Pathe Exch A	1.37
Patino Min.	
Peerless Motor	1.00
Penney (JC)	14.62
Penn R R	7.50
Phelps Dodge	4.00
Phila R C & I	2.25
Phillips Pet	3.00
Pierce Pet	.62
Pills. Flour	11.00
Pub Ser N. J.	34.75
Pullman	11.25
Pure Oil	2.87
Radio	3.12
Radio-Keith-O	1.62
Reading Co.	10.50
Reming Rand	2.00
Reo Motor	1.75
Repub Steel	2.12
Reynolds Metals	6.00
Reynolds Spring	
Reynolds Tob B	29.00
Rich Oil Cal	
Rio Grand Oil	2.00
St. Joe Lead	5.25
St. L San Fr	1.00
Schulte Ret S	
Sears Roebuck	14.12
Seneca Cop	.12
Shell Union	3.00
Simmons	3.00
Sinclair Cons	
Skelly Oil	3.12
Snider Pack	
Socony Vacuum	5.75
South Cal Ed	17.75
Southern Pac	8.00
Southern Rail	
Sparks With.	1.00
Stand Brands	9.00
St. Com. Tobb	1.00
St. G & El	8.50
St Oil Cal	17.12
St Oil N. J.	23.50
Stewart Warn	2.25
Studebaker	3.25
Tenn. Corp	1.12
Texas Corp	10.00
Texas G Sulph	13.25
Tex Pac C & O	1.75
Tex Pac L Tr	2.75
The Fair	
Third Natl Inv	10.00
Tide Wat As	2.25
Tide Wat Oil	
Timk Det Axle	2.37
Timk Roll B	10.87
Tob Prod	
Truscon St	3.00
Underwood Ell	9.12
Union Carbide	17.87
Union Pacific	36.50
Unit Aircraft	7.50
Unit Corp	4.12
Unit Gas & Im	10.87
U. S. Freight	
U. S. Ind Alc	13.75
U. S. Leather A	3.62
U. S. Rubber	2.00
U. S. Smelt & Ref.	10.50
U. S. Steel	27.50
U. S. Steel Pfd	70.50
Univ Pipe & R	
Utilities P & L "A"	1.87
Vanadium	6.00
Wabash Ry	.87
Warner Pict	.62
Western Mary	1.62
Westing Air	9.50
West El & Mfg	20.50
White Motor	7.25
Willys Overl	.75
Woolworth	25.25
Wright Aero	
Yellow T. & C	1.50
Young S. & W.	3.00
Young Sh & T	
Gt No Ir Ore Ctf	6.50
Louisv & Nash	8.25
Grant (W. T.)	
Int'l Hydro Elec.	4.12
Kennecott	5.37
Kreuger & Toll	.03
Totals Sales	1,865,661
Previous Day	1,842,188
Week Ago	1,855,330
Year Ago	3,170,180
Two Years Ago	2,392,850
Jan. 1 to Date	157,316,308
Year Ago	286,646,664
Two Years Ago	420,640,829

NEW YORK CURB
(Closing Quotations)

Aeronautical Ind	
Ainsworth Mfg. (2½a)	
Alexander Ind	
Allied Power & Lt.	
Allison Drug A	
Allison Drug B	
Aluminum Co. Am	22.75
Am. Br. Bov. Fd.	
Am Com Pow A (.80)	
Am Com Pow B	
Am Cyan B	2.00
Am & Fgn Pow War	1.12
Am Gas & Elec	17.87
Am Light & Trac	10.50
Am Solv & Chem	
Am Super Power	1.12
Am Super Power 1st pf	36.25
Anglo Am Vot COD	
Arcturus Radio Tube	
Arkansas Nat Gas A	
Asso Gas & El A	1.87
Aviation Corp Amer	
Bahia Corp	
Bellanca Aircraft Vtc	
Bliss E. W.	
Buff Niag & E P Pf	
Butler Bros.	
Cam Co Vtc	
Cam Co Pf	
Can Marc Wireless	.50
Carib Syn	
Celanese Corp Am	
Central At States	
Cen States Elec	.56
Chain Stores Stock	3.75
Cities Service	2.12
Club Alum Uten	
Colon Oil	
Comw Edison	50.00
Comw & South War	.30
Comstock Tunnel	
Cons Cop Min	.50
Cons Gas Util A	.75
Continental Oil Me Vtc	
Copper Range	
Cord Corp	2.12
Curtis Flying	
Curtiss Wright War	
Davenport Hosiery	
DeForest Radio	.37
Detroit Aircraft	
Dow Chemical New	
Durant Mot	
Eastern Gas & Fuel	
El Bond and Share	6.00
El Bond and Share Pf	22.37
Electric Share	1.25
Emp. Gas & F 8% Pf	14.75
Empire Pow	7.62
Fairchild Aviation A	
Federal Screw	
Fokker Aircraft	
Ford Motor of Can. A	5.50
Ford Motor of Can. B	
Ford Motor France	
Ford Motor Ltd	2.75
Fourth Natl Inv	
Fox Theatre A	.25
Gen Bak	
Goldman Sachs	1.12
Gulf Oil Corp Pa	24.50
Hall Lamp	
Hecla Mining	
Hiram Walker C & W	2.62
Hudson Bay M & S	1.00
Humble Oil & Ref	35.75
Imp Oil Can New	6.50
Internat Pet	8.75
Inter Super Pow	4.50
Inter Util B	.75
Lake Superior	
Lakey Fdy & Mach	
Lehigh Coal & Nav	6.00
Libby Men & Libby	
McCord Rad B	
Mid-West Util N	.25
Midland Steel	
Mo. Kansas Pipe Line	
Mohawk Hud Pow	
National Aviation	2.87
National Baking	
Nat Family Stores	
Nat Pow & Lgt Pf	35.00
Nat Pub Serv A	
National Trans	6.00
Newmont Mining	5.12
Niagara Hud Pow	3.00
Niagara Hud P 'A' War.	.30
Niles Bem. Pond	4.87
Nipissing Mines	
Noranda Mines	
North Am Aviation	
No Am Util Sec	
Northeastern Pow	
Northern States Pow A.	
Ohio Coal	
Outboard Mot A	
Parke Davis	12.00
Pennroad Corp	
Penn Ohio Edis	
Petroleum Corp	
Pressed Metals	
Richman Bros	
Shattuck Denn	1.12
Sikorsky Aviation	
Sonora Products	
S E Pow & Lt	
Standard Motors	
Stand Oil Indiana	17.25
Stand Oil Kan	
Stand Oil Ky	9.12
Stand Oil Ohio	22.75
Stand Pow & Lt	
Stromberg Carlson	
Stutz Mot Car Am	10.37
Swift & Co New	8.00
Swift Int	15.25
Texas Oil & Land	5.00
Third Nat. Invest	
Transcont Air Trans	1.25
Triplex Saf Glass	
United Gas	.62
Un Lt & Pow A	1.87
U S Gypsum	
United Verde Ext	1.62
Util Pow Lt B Ctf	
Utility & Industries	
Vacuum Oil	
Vick Finance	
Woodley Petrol	
Yellow Taxi Cab N. Y	
American Austin	
Central Pub Ser	
National Investors	
Pub Util Holdings	.18
Unit Founders	.62

Press Want Ads Cost Little, Accomplish Much.

STOCK MARKET ENJOYS BOOST

STOCK MARKET AVERAGES
(By The Associated Press)
(Copyright, 1931
Standard Statistics Co.)

	50 Ind'ls	20 Rr's	20 Ut's	90 Total
Thursday	37.6	14.4	53.7	36.8
Pre. Day	35.6	13.3	51.8	35.0
Week Ago	40.3	15.1	63.8	40.5
Month Ago	43.4	20.0	76.2	45.6
Year Ago	92.7	64.5	141.1	96.9
3 Yrs. Ago	204.7	136.5	283.0	197.9
5 Yrs. Ago	119.7	118.9	115.4	117.8
High 1932	68.9	39.8	111.0	71.3
Low 1932	35.5	13.3	51.8	35.0
High 1931	140.2	106.2	203.9	144.3
Low 1931	60.0	40.8	92.8	61.3

BY JOHN L. COOLEY
(Associated Press Financial Writer)

New York, June 2 (AP)—Security markets worked themselves into a happier frame of mind today, though not until they had had what has come to be their daily sinking spell.

Stocks rallied throughout the afternoon. They started with the handicap of 1 to 2 point losses, but slow improvement gradually picked up strength and momentum when it appeared that the rise was to hold and the net advance averaged nearly 2 points. Bonds, which stand to profit most by any organized stabilization move, were tardy in reversing their early course, yet when they did start their improvement was fairly consistent and some sturdy gains resulted.

Reports that progress was being made with the revenue bill in congressional conference found Wall Street eagerly hoping for prompt action.

U. S. Steel and American Can met good support on the morning dip and were prominent in the recovery. Can gaining 3 points net while Steel was up 1½. Further liquidation of American Telephone whirled that leader down to 82 7-8; nevertheless its extreme loss of 2¼ was exchanged for a net gain of more than a point. Tobaccos pushed ahead vigorously when the turn came; American Tobacco "B" rallied more than 6 points from its low and was 4½ net higher. Utility common stocks retraced lost ground, but many of their preferred issues were hard hit. Rails made some god advances when offerings lightened; so did foods. Transaction aggregated 1,865,661 shares.

The weekly reserve bank statistics covered the month-end period, but results were nevertheless regarded as encouraging. Reporting member banks in New York City showed gains in both loans and investments, the former item increasing $50,000,000, the latter $2,000,000. Security loans rose $5,000,000.

Curb Issues Take Some Nourishment

New York, June 2 (AP)—The curb market was finally able to accomplish a rally that held until the end of trading today, although not until further liquidation had been absorbed in the morning.

Trading was active, according to recent standards, the turnover approximating 260,000 shares. The borning sag, and late rally was a reversal of yesterday's pattern. Utilities met fresh selling in the morning, which was again attributed to the electric power tax proposal, but came back strongly in the late dealings.

American Gas and Electric closed up 2¾, after an early sag into ned low ground. Electric Bond and Share touched a new low at 5 but rebounded to close at 6 up 3-8 net.

DAY'S MARKETS IN BRIEF

(By The Associated Press)

New York:
Stocks: Strong; tobaccos lead brisk upturn.
Bonds: Firm; rails rally.
Curb: Strong; utilities and specialties rally.
Foreign Exchanges: Irregular; French franc easy.
Cotton: Higher; steady cables; improved trade demand.
Sugar: Lower; European selling.
Coffee: Lower; poor spot demand.
Chicago:
Wheat: Firm; good rally stock market; damage report Kansas.
Corn: Firm; sharp decrease country offerings; small southwest receipts.
Cattle: Active and firm to higher.
Hogs: Mostly steady.

MONEY RATES

New York, June 2—Call money steady, 2½ percent all day.
Time loans steady; 60 to 90 days, 1½; 4 to 6 months, 1½ percent.
Prime commercial paper, 2 3-4 to 3.
Bankers' acceptances, unchanged.

Seized for Smuggling

Associated Press Photo

W. T. Ponder, former airmail pilot of Fort Worth, Tex., was freed on bond in San Angelo, Tex., after his arrest on a charge of smuggling beer

U. P. Briefs

To Conduct Fair

Iron Mountain—The Dickinson county agricultural fair will this year be managed by the agricultural committee of the county board of supervisors, in conjunction with a county farmers' committee yet to be appointed, and not more than $2,000 will be appropriated by the board of premiums and other necessary expenses, if the sentiment of the supervisors, as expressed at the annual organization meeting this morning is to prevail.

Announces Candidacy

Sault Ste. Marie—The race for the Republican party nomination for state representative today shared the spotlight with the sheriff's race. W. H. Miller, 326 Dawson street, had taken out petitions.

The entrance of the former chairman of the board of supervisors into the race brings the number of candidates to four. Petitions were out naming H. A. Osborn, present office holder, Donald Smith, former road commissioner, and John Bone, at one time sheriff of Chippewa county.

Photographer Honored

Hancock—Termed by Vanity Fair "the greatest photographer in the world today," Edward Steichen, the subject of the sketch by Clare Boothe Brokaw in the current issue of the publication, is a former resident of Hancock.

Steichen, who is said to have photographed more notables than any other photographer, was born in Hancock 52 years ago. He attended the Hancock public schools and many of the older residents of the city remember him as their classmate. The family left Hancock for Milwaukee when Steichen was 12 years of age.

Aged Woman Dies

Sault Ste. Marie—Mrs. Grace McMillan, who has lived in Michigan for 67 years, died at the home of her son, Robert McMillan, of Trout Lake, Tuesday, May 31, 1932, at the age of 94.

Last July at the celebration of her 94th birthday, five generations of relatives were present, sons and daughters, grandsons and granddaughters, great-grandson and great-granddaughters and a great-great-grandchild. At that time she was hale, hearty and bright of eye. Mrs. McMillan with her husband, who died seven years ago, spent an active life.

For the past 17 years she has lived in the vicinity of Trout Lake.

Budapest — Winemakers of Hungary are suffering from the depression that they are feeding their choice wines to pigs. Because they receive less than a cent for a quart, they hope to realize a larger indirect profit by feeding it to hogs.

Ferry Schedule
Automobile Car Ferry Service
Straits of Mackinac

Regular Scheduled Trips
(Eastern Standard Time)

Leave St. Ignace—6 a. m., 7:30 a. m., 9 a. m., 10:30 a. m., 12 noon, 1:30 p. m., 3 p. m., 4:30 p. m., 6 p. m., 7:30 p. m., 9 p. m.

Leave Mackinaw City—6 a. m., 7:30 a. m., 9 a. m., 10:30 a. m., 12 noon, 1:30 p. m., 3 p. m., 4:30 p. m., 6 p. m., 7:30 p. m., 9 p. m.

Bonds Rally After Selling Outburst

BOND MARKET AVERAGES
(By The Associated Press)
(Copyright, 1931
Standard Statistics Co.)

	20 Ind'ls	20 Rr's	20 Ut's	60 Total
Thursday	54.6	48.6	71.6	58.2
Pre. Day	54.2	47.4	70.9	57.5
Week Ago	55.2	49.8	73.4	59.5
Month Ago	58.9	60.2	76.5	65.2
Year Ago	81.4	96.3	99.6	92.4
2 Yrs. Ago	94.0	106.6	99.4	100.0
3 Yrs. Ago	93.1	102.7	96.8	97.5
High 1932	71.3	78.0	85.7	78.1
Low 1932	54.2	47.4	70.9	57.5
High 1931	90.4	105.7	101.5	98.7
Low 1931	62.3	62.3	80.2	68.5

New York, June 2 (AP)—After an initial outburst of selling the bond market rallied vigorously today. Many leading issues scored gains of 1 to 6 points for the day. Transactions totaled $13,962.00 face value of bonds, approximating yesterday's turnover.

The rally was the first to break the daily succession of tumbling prices which began in the middle of April. It was the sharpest rally since last March 22. Railroad bonds led the upturn with utilities a close second.

Senator Smoot's statement that an early accord appeared likely on the congressional revenue bill lent a cheerful touch to trading.

Railroad bonds derived their principal encouragement from the statement of the railroad credit corp. That sufficient funds were available to insure payment of all July 1 railroad interest coupons. Santa Fe bonds rallied 2 to 3 points. Other carrier liens which moved up 1 to 6 points included bonds of the Baltimore & Ohio, Rock Island, Erie, Hocking Valley, New York Central, Pennsylvania, Southern Pacific and Union Pacific.

WHAT STOCK MARKET DID
(By The Associated Press)

	Thur.	Wed.
Number of advances	286	171
Number of declines	216	331
Stocks unchanged	173	209
Total issues traded	675	711

Three presidents of the United States were soldiers in the Revolutionary war.

Card of Thanks

We wish to take this means of expressing our sincere thanks for the many acts of kindness shown us during the illness and at the time of the death of our beloved daughter and sister. Especially do we wish to thank those who sent flowers and spiritual bouquets and those who donated the use of their cars. The kindnesses shown us will never be forgotten.
MR. AND MRS. PETER KOSTER AND FAMILY.
7025-158-1t

CHICAGO PRICES

CHICAGO LARD

Chicago, June 2—Cash lard, 3.57.

CHICAGO BUTTER

Chicago, June 2—Butter steady. Fresh: 93 score, 17 to 17½; 92, 16½; 91, 16; 90, 15 3-4; 89, 15½; 88, 15; 87, 14. Centralized carlots: 90 score, 16½; 89, 15½; 88, 15.

CHICAGO POTATOES

Chicago, June 2—Potatoes 105, on track 180 new, 172 old, total U. S. shipments 958; old stock, steady on Wisconsin, slightly weaker on Idaho's; supplies liberal, trading rather light; Wisconsin round whites, 90 to 1.00; Idaho russets, U. S. No. 1, 1.00 to 1.15; McClures, sprouted, few sales, 90; new stock, weaker, supplies liberal, demanded trading very slow; Alabama, Louisiana, Texas bliss triumphs, U. S. No. 1, 1.85 to 2.00; heated, 1.75 to 1.80.

CHICAGO LIVESTOCK

Chicago, June 2—Hogs 21,000, including 5,000 direct; mostly steady, spots 5 higher early; 180 to 220 lbs., 3.40 to 3.55; top 3.55; 230 to 250 lbs., 3.30 to 3.45; 260 to 350 lbs., 3.15 to 3.35; 140 to 170 lbs., 3.00 to 3.35; pigs, 2.75 to 3.00; packing sows, 2.50 to 2.90.

Cattle 6,000, calves 2,500; fed steers and yearlings including light heifer and mixed yearlings strong to 25 higher; trade active; clearance good; best weighty steers, 7.55; long yearlings, 7.40; bulk, 5.50 to 7.00; strictly choice yearling heifers around 6.40; others firm.

Sheep 11,000; choice lambs comparatively scarce, 10 to 15 higher; spots up more; other grades and classes steady; closely sorted lambs, 6.75 to 7.00 to outsiders, bulk to packers, 6.00 to 6.50; best shorn yearlings, 5.35; lambs, 90 lbs. down, good and choice, 6.00 to 7.00; medium, 5.25 to 6.00; all weights, common, 4.00 to 5.25; ewes, 90 to 150 lbs., medium to choice, 1.00 to 2.25; all weights, cull and common, .50 to 1.75.

CHICAGO GRAIN

Chicago, June 2—Broader demand for wheat to be shipped overseas from North America helped give a vigorous lift to grain values today.

It was estimated Europe took 1,500,000 bushels of Canadian and United States wheat, and that the purchases from this country were at prices as cheap as could be obtained in Argentina. New York reports that bond buying stabilization operations would begin at once had a further stimulating effect.

Wheat closed unsettled, 3-8 to 1 above yesterday's finish, corn 5-8 to 1 up, oats varying from 1-8 decline to ½ advance, and provisions unchanged to a setback of 2 cents.

Corn displayed more resistance to selling pressure than has been the rule of late. The country showed less disposition to sell, and eastern demand was a little better. Oats and rye temporarily dipped to fresh bottom price records for the season.

Provisions underwent a transient sag with cereals, lard dipping to within 50 cents a hundredweight of the lowest figures since 1870.

Closing indemnities: Wheat—July, 55 3-8 to ½, 57 to 57 1-8; September, 57 3-8 to ½, 59 to 59 1-8; December, 60¼, 62. Corn —July, 29 3-8 to ½, 30¼ to 3-8; September, 32 1-8 to ¼, 33 1-8; December, 33 3-4, offers.

FOREIGN EXCHANGES

New York, June 2—Foreign exchange, firm. Great Britain in dollars, others in cents. Great Britain demand, 3.68 7-8; cables, 3.69 1-8; 60-day bills, 3.67 3-8; France demand, 3.94 15-16; cables, 3.95; Italy demand, 5.13 3-4; cables, 5.14¼.

Demands: Belgium, 13.99½; Germany, 23.69; Holland, 40.55½; Norway, 18.44; Sweden, 18.89; Denmark, 20.19; Switzerland, 19.59¼; Spain, 8.26; Portugal, 3.35; Greece, .65½; Poland, 11.30; Czechoslovakia, 2.96; Jugoslavia, 1.78; Austria, 13.99; Rumania, .59 3-4; Argentine, 25.79; Brazil, 7.54; Tokyo, 32.86½; Shanghai, 30.62½; Montreal, 87.75; Mexico City (silver peso) 29.15.

MINNEAPOLIS GRAIN

Minneapolis, June 2—Flour 10 lower. Carload lots, family patents, 4.60 to 4.70 a barrel in 98-lb. cotton sacks. Shipments 22,702.

Bran, 9.00 to 9.50.
Wheat, No. 1 northern, 62 5-8 to 63 5-8; No. 1 red durum, 46 5-8 to 47 5-8; July, 60 5-8; September, 58 3-8.
Corn, No. 3 yellow, 28½ to 30.
Oats, No. 3 white, 21 1-8 to 22 5-8.
Flax, No. 1, 1.12¼ to 1.15¼.

June 3, 1932. June 17, 1932.
STATE OF MICHIGAN.

The Probate Court for the County of DELTA.

At a session of said Court, held at the Probate Office in the City of Escanaba, in said County, on the twenty-eighth day of May, A. D. 1932.

Present: Hon. Judd Yelland, Judge of Probate.

In the Matter of the Estate of Carl Edwin Anderson, Deceased.

Sam R. Wickman, executor of said estate, having filed in said court his final administration account, and his petition praying for the allowance thereof and for the assignment and distribution of the residue of said estate.

It Is Ordered, That the twenty-seventh day of June, A. D. 1932, at ten o'clock in the forenoon, at said probate office, be and is hereby appointed for examining and allowing said account and hearing said petition;

It Is Further Ordered, That public notice thereof be given by publication of a copy of this order, for three successive weeks previous to said day of hearing, in the Escanaba Daily Press, a newspaper printed and circulated in said county.
JUDD YELLAND,
Judge of Probate.
A true copy.
MARIE D. PETERS,
Register of Probate.

May 27, 1932. June 10, 1932.
STATE OF MICHIGAN.

The Probate Court for the County of DELTA.

At a session of said Court, held at the Probate Office in the City of Escanaba, in said County, on the twenty-third day of May, A. D. 1932.

Present, Hon. Judd Yelland, Judge of Probate.

In the Matter of the Estate of John B. Novack, Deceased.

Anna L. Novack, widow and executrix named in the last will and testament of said deceased, having filed her petition, praying that an instrument filed in said Court be admitted to Probate as the last will and testament of said deceased and that administration of said estate be granted to Anna L. Novack, or some other suitable person.

It is Ordered, That the twentieth day of June, A. D. 1932, at ten a. m., at said Probate Office is hereby appointed for hearing said petition.

It is Further Ordered, That Public notice thereof be given by publication of a copy hereof, once each week, for three successive weeks previous to said day of hearing in the Escanaba Daily Press, a newspaper printed and circulated in said County.
JUDD YELLAND,
Judge of Probate.
A true copy.
MARIE D. PETERS,
Register of Probate.

NOTICE OF ANNUAL MEETING

The Annual Meeting of The Stockholders of The Lakeview Cemetery Association will be held Saturday evening, June 11, at 7:30 o'clock, at the office of The Delta Insurance Agency, 708 Ludington St. All members are urged to be present.
H. J. ROBERTSON, President.
GRACE ENGLISH, Secretary.
7004-June 1, 3, 5, 7, 9, 11

BOSTON MINING STOCKS
(Closing Quotations)

Boston, June 2—Closing:

Anaconda	3.87
Calumet & Hecla	1.50
North Butte	.20
Quincy	.12

GOVERNMENT BONDS

New York, June 2—Closing prices:
Liberty 3½s, 32-47, 100.15.
Liberty 1st 4¼s, 32-47, 101.19.
Liberty 4th 4¼s, 33-38, 102.11.
Liberty 4th 4¼s, reg., 33-38, 102.5.
Treasury 4¼s, 47-52, 103.5.
Treasury 4s, 44-54, 100.9.
Treasury 3 3-4s, 46-56, 97.16.
Treasury 3 3-8s, 40-43, 96.1.
Treasury 3 3-8s, 43-47, 95.22.
Treasury 3 3-8s, 41-43, March, 95.16.
Treasury 3 1-8s, 46-49, 91.4.
Treasury 3s, 51-55, 89.23.

May 27, 1932. June 10, 1932.
STATE OF MICHIGAN.

The Probate Court for the County of DELTA.

In the Matter of the Estate of Swan August Nikolson, Deceased.

Notice is hereby given that four months from the twenty-third day of May, A. D. 1932, have been allowed for creditors to present their claims against said deceased to said court for examination and adjustment, and that all creditors of said deceased are required to present their claims to said court, at the probate office, in the City of Escanaba, in said county, on or before the thirtieth day of September, A. D. 1932, and that said claims will be heard by said court on Monday, the third day of October, A. D. 1932, at ten o'clock in the forenoon.

Dated May 23, A. D. 1932.
JUDD YELLAND,
Judge of Probate.

May 27, 1932. June 10, 1932.
STATE OF MICHIGAN.

The Probate Court for the County of DELTA.

At a session of said Court, held at the Probate Office in the City of Escanaba, in said County, on the twentieth day of May, A. D. 1932.

Present: Hon. Judd Yelland, Judge of Probate.

In the Matter of the Estate of Victor Rantanen, Deceased.

Arvo N. Rivers, administrator of said estate, having filed in said court his final administration account, and his petition praying for the allowance thereof and for the assignment and distribution of the residue of said estate.

It is Ordered, That the twentieth day of June, A. D. 1932, at ten o'clock in the forenoon, at said probate office, be and is hereby appointed for examining and allowing said account and hearing said petition;

It is Further Ordered, That public notice thereof be given by publication of a copy of this order, for three successive weeks previous to said day of hearing, in the Escanaba Daily Press, a newspaper printed and circulated in said county.
JUDD YELLAND,
Judge of Probate.
A true copy.
MARIE D. PETERS,
Register of Probate.

May 20, 1932. June 3, 1932.
STATE OF MICHIGAN.

The Probate Court for the County of DELTA.

At a session of said Court, held at the Probate Office in the City of Escanaba, in said County, on the seventeenth day of May, A. D. 1932.

Present: Hon. Judd Yelland, Judge of Probate.

In the Matter of the Estate of Irence Marchand, Deceased.

Delima R. Marchand, widow, devisee, and legatee named in the last will and testament of said deceased, having filed her petition, praying that an instrument filed in said Court be admitted to Probate as the last will and testament of said deceased and that administration of said estate be granted to Evelyn Marchand, or some other suitable person.

It Is Ordered, That the fourteenth day of June, A. D. 1932, at ten A. M., at said Probate Office is hereby appointed for hearing said petition.

It Is Further Ordered, That Public notice thereof be given by publication of a copy hereof, once each week, for three successive weeks previous to said day of hearing in the Escanaba Daily Press, a newspaper printed and circulated in said County.
JUDD YELLAND,
Judge of Probate.
A true copy.
MARIE D. PETERS,
Register of Probate.

May 20, 1932. June 3, 1932.
STATE OF MICHIGAN.

The Probate Court for the County of DELTA.

At a session of said Court, held at the Probate Office in the City of Escanaba, in said County, on the seventeenth day of May, A. D. 1932.

Present: Hon. Judd Yelland, Judge of Probate.

In the Matter of the Estate of Charles Saindon, Deceased.

Mary Saindon, widow named in the last will and testament of said deceased, having filed her petition, praying that an instrument filed in said Court be admitted to Probate as the last will and testament of said deceased and that administration of said estate be granted to Arthur Saindon, or some other suitable person.

It Is Ordered, That the twenty-fifth day of July, A. D. 1932, at ten A. M., at said Probate Office is hereby appointed for hearing said petition;

It Is Further Ordered, That Public notice thereof be given by publication of a copy hereof, once each week, for three successive weeks previous to said day of hearing in the Escanaba Daily Press, a newspaper printed and circulated in said County.
JUDD YELLAND,
Judge of Probate.
A true copy.
MARIE D. PETERS,
Register of Probate.

May 20, 1932. June 3, 1932.
STATE OF MICHIGAN.

The Probate Court for the County of DELTA.

At a session of said Court, held at the Probate Office in the City of Escanaba, in said County, on the sixteenth day of May, A. D. 1932.

Present: Hon. Judd Yelland, Judge of Probate.

In the Matter of the Estate of Joseph P. Carney, Deceased.

Lora O. Carney, widow and executrix named in the last will and testament of said deceased, having filed her petition, praying that an instrument filed in said Court be admitted to Probate as the last will and testament of said deceased and that administration of said estate be granted to Lora O. Carney, or some other suitable person.

It Is Ordered, That the twenty-fifth day of July, A. D. 1932, at ten A. M., at said Probate Office is hereby appointed for hearing said petition;

It Is Further Ordered, That Public notice thereof be given by publication of a copy hereof, once each week, for three successive weeks previous to said day of hearing in the Escanaba Daily Press, a newspaper printed and circulated in said County.
JUDD YELLAND,
Judge of Probate.
A true copy.
MARIE D. PETERS,
Register of Probate.

Classified Advertising

CLASSIFIED ADVERTISING RATE
Daily rate, consecutive insertions.

Rate per line	Charge	Cash
One Time	.16	.12
Three Times	.14	.10
Six Times	.12	.08

WHEN AND WHERE TO PLACE WANT ADS

The Classified Advertising Department is situated at
600-602 Ludington St.

These offices are open to receive advertisement from 8 a. m. to 6 p. m., daily. All ads received up until 6 p. m. will appear in editions the following day.

PHONE YOUR CLASSIFIED AD to 693

The ad taker will gladly assist you, if desired, so that the copy for your ad is prepared in such a manner as to bring the greatest results for you.

CLASSIFIED ADVERTISING INFORMATION

Errors in advertisements should be reported immediately. The Daily Press will not be responsible for more than one incorrect insertion.

All ads are restricted to their proper classification and to the regular Daily Press style of type. The publishers reserve the right to edit or reject any classified advertising copy.

Advertising ordered for irregular insertions takes the one time rate. No ad is taken for less than a basis of three lines. Count six average words to the line. An average word contains six letters.

Accounts unpaid after 20 days will not be granted further credit.

Charged ads will be received by telephone, and if paid at the Daily Press office within six days from the first day of insertion cash rates will be allowed.

Ads ordered for three or six times and stopped before expiration will be charged for only the number of times the ad appeared and adjustment made at the rate earned.

Societies and Lodges

Delta Lodge No. 195
Regular meeting 3rd Thursday each month

FOR SALE

WOOD—Dry Hardwood $6.50. Diamond Pole & Piling Co. Phone 1050. C-111

DRY HARDWOOD SLABS $6.50; dry softwood $4.50. Call 1695. C-94

BABY CHICKS—Leghorns, Anconas 7c. Rocks, white and barred, Reds, White Wyandottes and Buff Orpingtons 8c. Geo. Wiltsie, Escanaba, U. S. 41. 6959-146-5t

FOR SALE—Young pigs, 5 weeks old; reasonable price. Inquire Leo Zawada, Schaffer, Michigan. 7021-155-6t

FOR SALE CHEAP—40 acre farm, 30 acres clear. All stock, 8 milking cows and farm machinery. Tony Krause, LaBranche, Mich. 7023-155-3t

FOR SALE—Iowa russet potatoes for cooking and seed. 40c a bushel. Guaranteed not to turn black. 626 S. 17th St. 7013-154-8t

A Number of Small Acreage Properties on good roads; close in. Easy terms. Write or call for list. Buckbee, 701 Ludington St. 7018-154-4t

FOR SALE CHEAP—Voss Photoplane electric washer. Call 566 days or inquire at 1206 N. 21st St. 7019-154-2t

FOR SALE—Tomato plants; early, late, and red cabbage plants. Inquire 427 S. 18th St. 7006-153-6t

FOR SALE—Hot bed tomato and cabbage plants, also flowers. 1200 First Ave. N. Telephone 1442-W. 7007-153-3t

FOR SALE—6 room house and two car garage with good garden lot. Tannery Location. Write Box 7002, care of Press. 7002-153-3t

FOR SALE—Green mountain Irish cobbler potatoes, 35c per bushel. Nick Britz, Turin, Mich. 7001-153-3t

FOR SALE—Tomato, cabbage and cauliflower plants; also a few good vacant lots. C. W. Lightfoot, 910 Minnesota avenue. G-6203-153-3t

FOR SALE—Furniture, including tables, dressers, beds, new steel ice box, cello, dishes and miscellaneous articles. Mrs. O. V. Kurker, 1523 Wis. ave. G-6204-153-3t

PIGS FOR SALE—Thoroughbreds, Chester Whites and Durocks, 6 weeks and over, $2 and up. Cloverland Poultry Farm, U. S. 41. 6995-150-6t

FOR SALE—Pansy plants, the giant flowering kind, freshly dug. Mrs. Graham, 1910 First Ave. S. 6984-149-6t

FOR SALE—Tomato plants, Earlyannas. 1507 N. 16th St., North Escanaba. 6957-146-12t

FOR RENT

FOR RENT—Furnished flat for light housekeeping. 312 S. 12th St. 7027-155-6t

FOR RENT—6 room unfurnished upper flat known as the Hatton residence. 211 Ogden Ave. 7022-155-6t

FOR RENT—Furnished rooms, upstairs 327 N. 12th St. 7024-155-6t

FOR RENT—5 room upper flat at 1615 S. 4th Ave. Inquire at 505 S. 17th St. Phone 177-W. 7014-154-3t

FOR RENT—3 room furnished heated modern apartment, also 6 room house, modern except furnace. 624 S. 9th St. 6994-150-6t

FOR RENT—Remodeled and newly decorated 5 room cottage. Inquire 1221 Fifth Ave. S. 6996-150-6t

FOR RENT—3 furnished rooms for light housekeeping in modern home. 1014 Second Ave. S. 6983-149-6t

Business and Professional Service

Let Us Sell Your Used Car
No Sale — No Charge
Badger Motor Co.
1623 Ludington Street

Announcing
Removal of my offices to Delta Hardware Branch Building, upstairs. Was formerly over Lang and Hess.
W. L. Leonberger,
Chiropractor

Chiropractor
If sick or ailing see N. C. Anderson for Straight Chiropractic. Spinal examination free. Palmer graduate. Located over Scandia Co-op. store, 1323 Ludington St. Telephone 1993

WANTED

MALE HELP WANTED
Salesman in Escanaba. Call on garages, welding shops, manufacturing plants. Sell Alumaweld, a product the metal trades have wanted for years. No competition. Liberal commissions and exclusive territory for qualified man. Alumaweld Company, 704 Hofmann Bldg., Detroit. 7026-155-1t

SALESMEN WANTED—For special work. Must have a car and be willing to travel. You will be well paid if you qualify. Call after 5 P. M. at 901 Second Ave. South. Ask for Miss Sutton. 7020-155-3t

WANTED TO BUY—Cheap team and harness. Carl J. Sawyer. Call 502. 7028-155-3t

SALESMEN—Business may be bad in other lines but our men are cleaning up selling household goods on easy payment plan. Extra compensation to men with autos. If interested see Mr. Noel, at 1707 N. 3rd Ave., between 2 and 5 P. M. 7017-154-3t

WANTED TO BUY—Small boat, suitable for fishing, with or without motor. Write ABC, Press Office, giving description and price. 7000-153-3t

WANTED—Position as housekeeper by middle-aged woman where work is not too heavy. Inquire Welcome Hotel, 331 Stephenson Ave. 7001-153-3t

More than 6,000 oak trees from the famed Cobham Hall estate, near Gravesend, England, were sold at auction recently.

SALESMAN SAM By Small

Yankees Beat A's, 5-1; Cubs Lick Pirates, 9 to 5

GOMEZ HURLS HIS NINTH WIN

Seven Strikeouts Raises His Record for Year to 70

Philadelphia, June 2. (AP)—Vernon "Lefty" Gomez, the Yankees slim southpaw who had been poison to the Athletics and most of the other American league clubs this season, did it again today.

Gomez won his ninth victory of the season, his sixth in succession and his fourth over the A's by a 5 to 1 count. He gave eight hits and seven walks but struck out ten rivals to make it an even 70 for the season and seldom was in trouble.

The deciding inning opened when Joe Sewell drew a walk and Babe Ruth beat out a short hit. Gehrig's fly advanced Sewell and Ben Chapman's double brought him home and put Ruth on third, from where he scored on Dickey's fly. Two errors by Eric McNair let Chapman cross the plate.

Philadelphia's only run came in the second inning when McNair, the only Athletic who could hit Gomez consistently, tripled and scored on Dykes' long fly.

Joe Sewell, Yankee third baseman, had to leave the game after he had twice crashed into the stands chasing fouls off Al Simmons' bat.

Box score:

New York	AB	R	H	O	A	E
Combs, cf	5	0	2	4	0	0
Sewell, 3b	1	1	0	0	0	0
Saltzgaver 2b	1	0	1	2	0	0
Ruth, lf	4	1	1	1	0	0
Hoag, lf	0	0	0	0	0	0
Gehrig, 1b	3	0	0	5	0	0
Chapman, rf	5	2	2	1	0	0
Dickey, c	5	0	1	11	0	0
Lazzeri 2b-3b	4	0	0	1	3	0
Crosetti, ss	3	1	2	2	3	0
Gomez, p	4	0	0	0	0	0
Totals	35	5	9	27	5	0

Philadelphia	AB	R	H	O	A	E
Bishop, 2B	5	0	2	0	4	0
Cramer, cf	3	0	0	3	0	0
Madjeski, ss	1	0	0	0	0	0
Haas, cf	1	0	1	2	0	0
Cochrane, c	3	0	1	7	1	0
Simmons, lf	5	0	1	4	0	0
Foxx, 1b	2	0	0	8	0	0
Coleman, rf	2	0	0	0	0	0
Miller, rf	2	0	0	0	0	0
Mcair, ss	4	1	3	2	2	2
Dykes, 3b	3	0	0	1	0	0
Cain, p	1	0	0	0	0	0
Krausse, p	0	0	0	0	1	0
Roettger, zz	1	0	0	0	0	0
Bowman, p	0	0	0	0	0	1
Williams, zzz	1	0	0	0	0	0
Rommel, p	0	0	0	0	1	0
Totals	34	1	8	27	9	3

Z—Batted for Cramer in 7th.
zz—Batted for Krausse in 6th.
zzz—Batted for Bowman in 8th.

ew York .... 003 001 100—5
Philadelphia ... 010 000 000—1

Runs batted in—Chapman, Dickey, Combs, Lazzeri, Dykes.
Two base hits—Chapman 2, Cochrane, Saltzgaver, McNair, Crosetti, Bishop.
Three base hit—McNair.
Sacrifice—Gomez.
Double Play—Crosetti to Saltzgaver.
Left on bases—New York, 13; Philadelphia, 13.
Base on balls—off Gomez 7; off Cain 7; off Bowman 2.
Struck out—by Gomez 10; by Cain 3; by Krausse 1; by Bowman 2; by Rommel 1.
Hits—off Cain 6 in 5 1-3 innings; off Krausse 0 in 2-3; off Bowman 2 in 2; off Rommel 1 in 1.
Losing pitcher—Cain.
Umpires—VanGraflan and Geisel.

Diamond Ball

NORTH STAR VICTORY

A second inning barrage that brought home four tallies was sufficient for the North Stars to beat the K. C. No. 1 team, 5 to 3, in a National League game last evening. The game was close throughout.

Score by innings: R H E
K. C. No. 1 .... 020 001 0—3 7 1
North Star ... 040 001 x—5 8 1

MEN'S CLUB LOSE

The Eagles took the measure of the Men's Club last evening, 11 to 7. The Eagles scored four runs in the first inning and led all the way although the Presbyterians made a last inning bid with four runs before they were retired.

Score by innings: R H E
Eagles ...... 400 410 2—11 15 1
Men's Club .. 110 100 4— 7 15 3

Batteries: McDonough and Hermes, Wickert; Aiken, Peterson and Beaudin.
Umpire: Davis.

CHAMPIONS LOSE

The champion Wells Plant suffered their first defeat of the season last evening, 8 to 7, at the hands of the Cleaners. The Cleaners were in top form and played excellently throughout. The Wells Plant attempted a rally in the seventh inning but it was choked off by clever playing by the Cleaner infield.

Score by innings: R H E
Cleaners ..... 213 002 0—8 17 2
Wells Plant ... 110 032 0—7 13 1

Batteries: LaCosse and Lancour; Anderson, Larian and Johnston.
Umpires: Moberg and Schram.

Now read the Classified page.

TIERNEY TO RACE AGAINST METCALFE

HONORARY REFEREE

Conrad M. Jennings, above, director of athletics at Marquette University, Milwaukee, will be honorary referee at the U. P. Relays here tomorrow afternoon. Jennings will leave Milwaukee after the Central Intercollegiate track meet tonight. With him will be three of his track stars, Ralph Metcalfe, Jack Tierney, and Dick Schram.

HURONS BEAT SPARTANS, 1-0

Michaelis Holds Michigan State to Four Singles

Ypsilanti, Mich., June 2 (AP)—Russell "Lefty" Michaelis, southpaw ace on the Michigan Normal baseball nine, continued his unbeaten record in state college circles this season as he pitched the Hurons to their second victory over Michigan State in a 1 to 0 game here this afternoon. Michaelis, who will graduate this month, triumphed over the Spartans in the first meeting and has defeated University of Michigan twice.

The game was a tight pitchers battle throughout between Michaelis and "Pete" Brose, young Spartan righthander, with the only run of the game made by Normal in the second inning.

State made but four singles off Michaelis, all coming in the first three innings. In the meantime Brose gave up but seven hits, no more than one coming in the same inning except in the second when the Hurons scored on singles by Seitz and Wittkop.

The victory kept Normal's record with colleges in the state unmarred and should the Hurons win from Central State Friday afternoon in the final game they will have earned the mythical state title.

BOX SCORE

MICH. STATE	AB	R	H	O	A	E
Fawcett, rf	4	0	0	1	0	0
Cuthbertson, 2b	4	0	0	2	3	0
Kircher, lf	4	0	2	2	1	0
Gafner, cf	4	0	1	0	0	0
McCaslin, 1b	4	0	0	12	1	0
McCann, 3b	3	0	1	2	1	0
Tanger, ss	2	0	0	1	3	1
Lawford, c	2	0	0	3	3	0
Morse, c	1	0	0	0	1	0
Brose, p	3	0	0	1	4	1
Griffin x	1	0	0	0	0	0
Totals	32	0	4	24	17	2

x—Batted for McCann in ninth.

MICH. NOR.	AB	R	H	O	A	E
Batterson, 3b	4	0	1	0	4	1
Christy, cf	4	0	1	2	0	0
Cohan, 2b	2	0	0	0	1	0
Seitz, 1b	3	1	1	7	4	0
Michaelis, p	2	0	0	4	1	0
Bailey, rf	2	0	0	3	0	0
Wittkop, ss	3	0	2	3	0	1
Miller, c	3	0	1	8	0	0
Mott, rf	3	0	1	0	0	0
Totals	26	1	7	27	10	2

Score by innings:
Michigan State .. 000 000 000—0
Michigan Normal 010 000 000—1

Runs batted in—Wittkop.
Secrifices—Cohan, Michaelis.
Struck out—By Michaelis, 6; by Brose, 2.
Bases on balls—Off Brose, 1; Michaelis, 0.
Double play—Cuthbertson, McCaslin to McCann.
Left of bases—Normal 4; State 6.
Umpire—Bull Green.

St. Louis Browns Beat White Sox, 4-2

Chicago, June 2 (AP)—St. Louis shelled Al Thomas with two doubles, three singles and a base on balls in the third inning today to score all their runs and defeat the White Sox, 4 to 2, in the series opener. Burns, Ferrell and Melillo accounted for the runs.

The White Sox found Coffman for 10 hits but were unable to bunch them except in the fourth when they scored their two runs.

Score [illegible] R. H. E
St. [illegible] 004 000 000—4 8 0
Chi[illegible] 000 200 000—2 10 [illegible]
[illegible] and Ferrell; Thomas, Gre[illegible] [illegible]aber and Grube.

PAIR WILL RUN IN 100 AND 220

Two Stellar Marquette Sprinters to Appear In Relays Here

When Ralph Metcalfe of Marquette university performs in exhibition races at the Upper Peninsula Relays here tomorrow afternoon, his opposition will be Jack Tierney, teammate sprinter, it was announced yesterday.

Tierney is regarded as one of the speediest boys in the midwest himself and at present is holder of both the 100 and 220 yard records for the central intercollegiate meet. His century record is 9.8 seconds and his 220 mark in that meet is 21.4 seconds. Last season he was Marquette's No. 1 sprinter and would have cut a wide swath in mid-western track circles this season if he did not have for a teammate such a sensational boy as Metcalfe to compete against week after week.

The Escanaba high school officials announced also that Metcalfe would run both a 100-yard exhibition race and a 220-yard exhibition race with Tierney as his opposition in both events. It was at first planned to have Metcalfe run only the century race but fans wanted a chance to see the speedy colored boy run the furlong, too, so permission was granted by Coach Jennings yesterday for Metcalfe to run in both eevnts.

Metcalfe will try tonight for a world's record in the 100-yard dash at the central intercollegiate meet in Marquette if conditions are right.

In addition to Metcalfe and Tierney, Marquette university will send to the Relays Dick Schram to appear in a pole vault exhibition. Schram is an Escanaba boy and is the present record holder for the pole vault event at the Relays. Collegiate training has raised Schram from a 11 foot, 8 inch prep vaulter to a collegiate vaulter who soars 13 feet and better.

RICKEY THINKS CARDS ARE O. K.

Better Off Today Without Grimes and Chick Hafey

BY ALAN GOULD
(Associated Press Sports Editor)

New York, June 2 (AP)—In answer to the question, in effect: "Have the Cardinals traded themselves out of the pennant picture for 1932," Branch Rickey, field marshal of the St. Louis National league forces, expounded:

"I say, all things considered, the Cardinals are beter off today without Hafey, without Grimes.

"The secret of success in any big enterprise, baseball or otherwise, is in anticipation, in being prepared, in constantly up-building for the future.

"I would rather see our club win the pennant every other year for ten years than to take three or four in a row, then drop out of sight over a considerable period.

"Whether calculated or not, the greatest bit of psychology I have ever known in baseball was Connie Mack's remark that he would not be satisfied as to his 1929-30 club's greatness until it won three straight pennants. I would like to have been the author of that."

Rickey, here on what he described as a "scouting expedition," indicated the Cardinals may put over one or two more deals before June 15, the date on which the new limit of 23 players becomes effective. The Cardinal executive dynamo talked with officials of the Brooklyn and Philadelphia clubs. But he was non-commital on the results.

"Will we trade Bottomley? I don't think so. His hitting slump this spring contributed to the Cardinals' slow start but he will eb back in the game."

Washington Takes Pair from Boston

Boston, June 2 (AP)—The Washington Senators took a doubleheader from the lowly Red Sox today by scores of 6 to 4 and 8 to 1.

Monte Weaver annexed his eighth victory of the season in the opener although he was taken out for a pinch hitter. Fred Marberry finished.

Bob Burke's left handed slants puzzled the Sox in the second contest and they were never in the running.

Sam West was hit on the head by a pitched ball in the last frame of the nightcap and was forced to retire.

First Game: R. H. E.
Wash'gton 101 012 010—6 14 2
Boston .. 002 110 000—4 7 4

Weaver, Marberry and Berg. Spencer; MacFayden and Tate.

Second Game: R. H. E.
Wash'gton 302 010 200—8 10 1
Boston .. 000 000 100—1 7 3

Burke, Maple and Spencer; Moore, Durham, Michaels and Connolly.

Nerve and Hard Work Made Dick Schram One Of Best Pole Vaulters

Milwaukee, Wis.—"Nerve."

That word and a willingness to learn and to work have made Leon (Dick) Schram, Marquette university pole vaulter, what he is today in midwestern varsity circles.

Schram, whose home is at Escanaba, Mich., is much shorter and stockier than the ordinary run of collegiate pole vaulters but he is the sort that has set a goal and is out to achieve it.

Coach Conrad M. Jennings of the Marquette track team does not hesitate to praise the Escanaba youngster.

"I never have to worry about that boy," Jennings said. "He is one of the best trainers I have ever had on any of my squads, and practices religiously. He knows that practice makes perfect and usually is the first one out for our daily workouts and one of the last ones to finish up."

Schram has been clearing 12 feet, 6 inches consistently in practice and meets this year, with an occasional 13 foot leap tossed in for good measure.

He recently won his specialty in Marquette's dual meet with the University of Wisconsin and was one of the qualifiers in this year's Drake relay carnival. However, he failed to place in the face of stiff competition in that meet.

Schram is eagerly looking forward to his visit to the Peninsula Relays in his home city on June 4. He holds the pole vault record in that meet.

Leading Batsmen In Big Leagues

(By The Associated Press)

Paul Waner lifted his batting average above the .400 mark by a single point yesterday as he set the pace for the Big Six batsmen by clouting a home run, a double and a single in four times at bat. His gain was eight points.

Jimmie Foxx and Bill Dickey, the other Big Six members who got into action, both lost ground. Foxx failed to hit in his two official times at bat, dropping five points, and Dickey lost six with one hit in five times up. The standing:

	AB	R	H	Pct.
Foxx, Athletics	161	47	66	.410
P. Waner, Pirates	167	32	67	.401
Lombardi, Reds	106	16	41	.387
Dickey, Yankees	153	27	56	.366
Hafey, Reds	142	24	51	.359
Walker, Tigers	110	19	39	.355

AIN'T NO JUSTICE

Portland, Ore.—A youth arrested for stealing gasoline from automobiles was found to have been in possession of a car stolen from Lou Wegner, criminal attorney. And Wagner very nearly was named an accomplice of the lad! He was partly to blame for the lad's actions, the deputy district attorney claimed because his car which was stolen was such a high-powered, multi-cylindered affair that the boy had to steal gasoline from a number of different cars to keep it running.

CARIDEO TAKES UP DUTIES

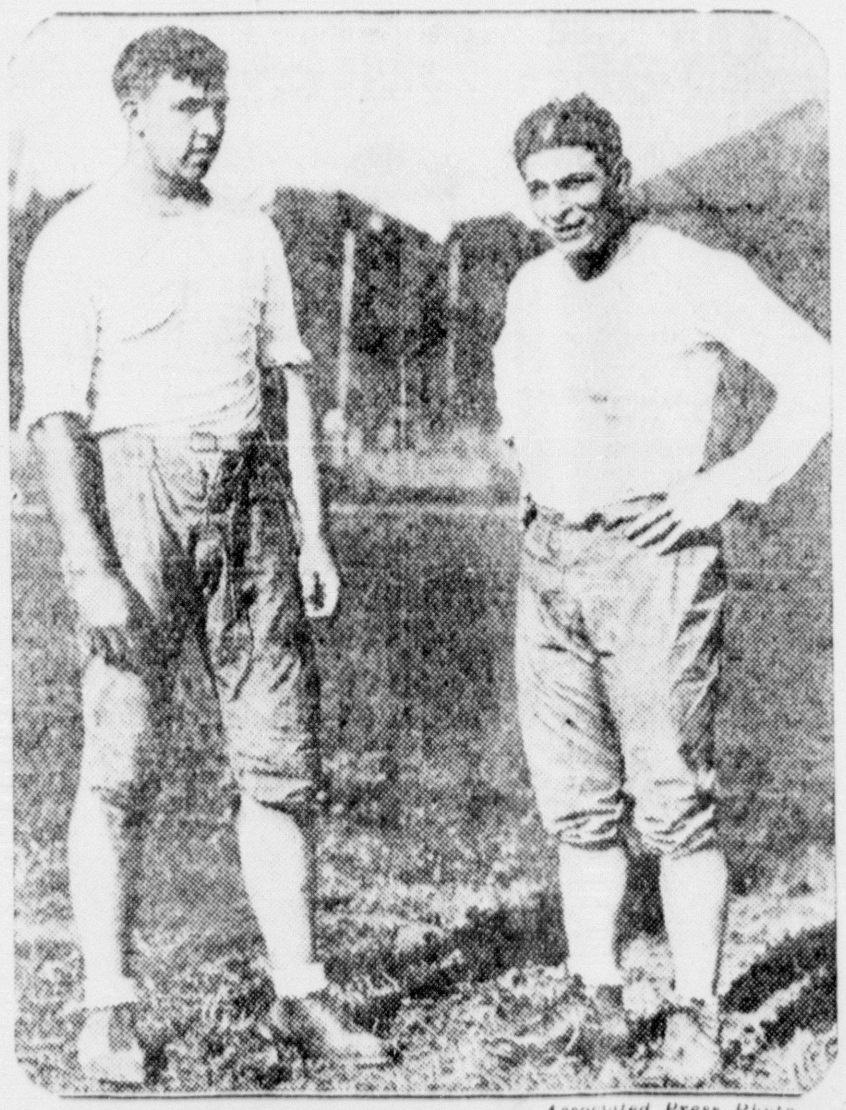

Associated Press Photo

Here is the University of Missouri's new football coach, Frank Carideo (right), former Notre Dame star, as he took up his new duties during spring practice at Columbia. With him is Kenneth Kerby (left), 1932 Tiger captain.

DICK SCHRAM

ENID WILSON RETAINS TITLE

English Champion Routs Miss Montgomery in Finals, 7 to 6

Saunton, England, June 2 (AP)—Enid Wilson ran away with the British women's golf championship today for the second straight year, and promptly announced she would attempt to add the American women's title to it at Salem, Mass., in September.

Matched doggedly by the play of Miss Clem Montgomery, former Scottish champion, through the morning 18 holes of the 36-hole final today, Miss Wilson settled down to her usual powerful game in the afternoon and won, 7 and 6.

The same long-hitting, mannish play that swept Glenna Collett Vare out of the title hunt in the second round and bested Mrs. Leona D. Cheney in the semi-finals carried the husky champion over the first nine holes of the afternoon round in 36 strokes, even par.

Miss Wilson made her first attempt to win the United States women's crown at Buffalo last year. She was eliminated in the semi-final round by Helen Hicks, who then went on to win the championship.

Miss Hicks failed to survive the first round of the British play this year, being eliminated abruptly along with three other members of the squad of seven American girls who qualified.

A SWELL BOSS

"Could I have Saturday off to help my wife with the spring cleaning, sir?"

"No, I'm afraid not—"

"Thank you, sir; I knew I could rely on you."—Hummel, Hamburg.

QUEEN HELEN REACHES FINAL

American Tennis Champ Defeats German in Semi-Final Match

Auteuil, France, July 2 (AP)—Playing below her previous form but still in command of every tennis stroke, Helen Wills Moody gained the finals of the French women's championship today with a hard-earned victory over Hilda Krahwinkle, tall German girl, by scores of 6-3, 10-8.

Her co-Californian, Helen Jacobs, was unable to stand the pace, however, and bowed to Mme. Rene Mathieu of France, 6-4, 6-4, in the quarter-finals.

The American court queen's opponent for the championship she has won thre times will be either Mme. Mathiew or Betty Nuthall, English star, who clash in tomorrow's remaining semi-final.

Lacoste Beaten

Gregory Mangin, America's sole survivor in men's singles, was idle. His quarter-final opponent tomorrow will be Henri Cochet. The only Frenchman to come through today's five matches, which saw the defeat of such stalwarts as Rene Lacoste and Jacques Brugnon.

H. G. N. Lee of England sprang a surprise when he defeated Lacoste and checked the Frenchman's comeback. Lacoste, who in a previous round had eliminated Sidney Wood of the United States, went down before the Briton, 6-2, 6-4, 4-6, 7-5.

The match between Mrs. Moody and Fraulein Krahwinkel attracted one of the day's best galleries and produced its full share of thrills. The German girl didn't make much of a showing in the first set, where she permitted the American to jump into a 5-1 yead at the start but she gave her famous opponent a run for her money in the second.

Gaining in confidence as the match progressed, Miss Krahwinkel came from behind to lead at 5-4 and then at 8-7, once having a set point. Mrs. Moody braced and broke through the German girl's service in the 17th game and then held her own to close the the match.

Braves and Dodgers Split Doubleheader

Brooklyn, June 2 (AP)—The Dodgers and the Braves each displayed one first-rank pitching performance today and each won a game in a double-header. Brooklyn captured the opener 6 to 1 behind the five-hit pitching of Dazzy Vance and young Bob Brown, the Dodger nemesis, replied with a four-hit game and a 5 to 1 triumph for the Braves.

Hack Wilson provided the big blow of the first game with his sixth home run of the season and followed it by touching Brown for his seventh circuit drive in the ninth inning of the second clash to prevent a shutout.

Despite the split, the Dodgers took fourth place in the standing, a single point ahead of the defeated Pittsburgh Pirates.

First game: R H E
Boston ..... 000 100 000—1 5 1
Brooklyn ... 000 030 30x—6 8 0

Seibold and Spohrer; Vance, Quinn and Picinich.

Second game: R H E
Boston ..... 202 100 000—5 7 0
Brooklyn ... 000 000 001—1 4 [illegible]

Brower and Hargrave; Mungo, Heimach and Lopez.

Baseball Players To Practice Again

The Escanaba city team held a practice at the fairgrounds last evening and another is scheduled for tonight to get into the best of shape for the booster game next Sunday afternoon with the West End team.

The West Enders challenged the city team to the game, predicting at the same time that they could defeat the veterans. The West End outfit is composed of young players with lots of pep.

Bark River Tossers Play Twice Sunday

Bark River, June 2 (Special)—The manager of the Bark River baseball team plans to give fans a bargain day Sunday, having booked two games with two different teams for the day. The Escanaba Phillies will play on the Bark River lot at 1 p. m. and the South Ford River nine will take the spotlight at 3 p. m. The double bill is due to cancelled games of last Sunday and Memorial Day.

Schaffer to Play Perkins On Sunday

The Schaffer baseball team will play Perkins on its home lot next Sunday afternoon. Trudell will pitch for Schaffer, while Dupey will catch. The Perkins batteries have not been announced.

Last Sunday, Schaffer defeated LaBranche, 7 to 6, and on Monday another victory was registered against the Escanaba Phillies, 12 to 6.

"SEZ ME"

by Ken Gunderman

Ralph Metcalfe, Marquette speed boy, gives full credit for his development into a record breaking sprinter to his coach, Conrad M. Jennings. Both Metcalfe and Jennings and another Marquette university athlete, Dick Schram, will be here tomorrow for the Relays.

—o—

Metcalfe says, "I had a lot to learn when I came to the university. My mental attitude, my start, my spirit and finish all needed careful attention and Coach Jennings provided that. Much credit for my work must go directly to Jennings."

—o—

Metcalfe has discovered that mental attitude means much to a sprinter. At the A. A. U. meet at Lincoln, Nebraska, last July 4, Eddie Tolan, another colored sprint star, talked Metcalfe out of the 220-yard championship. Tolan moaned to the Marquette star how tired and ailing he was. Metcalfe figured under those conditions the race was a cinch for him. Tolan won the race but Metcalfe has since revenged this defeat.

Metcalfe of MARQUETTE

—o—

Johnson of Illinois Normal, another stellar sprinter, tried to work this same strategy on Metcalfe at the quadrangular meet in Chicago recently. It worked—to Metcalfe's advantage. Fearing Johnson was trying to pull a fast one on him, Metcalfe let loose with everything he had. Result—new world's record in 220-yard dash. He ran the furlong in 20.4 as compared with 20.6 the former record.

—o—

The Marquette speedster admits he is aiming for a berth on the American Olympic team. In fact he says that he has had that goal in mind for the past several years. He already has twice tied the accepted world's record of 9.5 in the century and has bettered the world's 220-yard record.

—o—

The U. P. Relays have come to be a well established athletic institution in the peninsula. Many track fans prefer a relay carnival to the track meets in which individual efforts steal the show. The relay events is a team proposition and while individual performances occupy a place in the show, team balance is the main factor in victory.

—o—

Unlike the ordinary track meets, there is no scoring in a relay carnival. Each event is separate and awards are made for each of the events. There is no winner of a relay carnival. There are, instead, winners in each of the events. This fact lends encouragement to the smaller schools.

—o—

Small schools do not like to enter track and field meets against larger schools as a rule because they feel they have little chance for victory. Although they may have strength in one of more events, they usually lack power in enough events to make a good showing. In a relay meet, however, they can concentrate their power in one event and stand an excellent chance of winning a trophy.

HOME RUNS

Home Runs Yesterday

Wilson, Dodgers	2
P. Waner, Pirates	1
Jolley, Red Sox	1
Cronin, Senators	1

The Leaders

Foxx, Athletics	18
Ruth, Yankees	14
Klein, Phillies	13
Collins, Cardinals	12
Terry, Giants	11

League Totals

American	195
National	195
Grand total	354

ROOT TIGHTENS UP IN PINCHES

Bruins Bunch Hits Off Spencer to Take Series Opener

Pittsburgh, June 2 (AP)—Bunching their hits off Spencer, the Chicago Cubs took the first of their three game series with the Pirates today, 9 to 5.

Charley Root was nicked hard by the Bucs, but he tightened in the pinches. The Waner brothers accounted for four of the Pirates' runs.

BOX SCORE

CHICAGO	AB	R	H	O	A	E
Richbourg, cf	5	0	0	3	0	0
Herman, 2b	5	1	1	2	7	0
English, 3b	5	2	4	0	0	0
Hornsby, rf	4	1	0	3	0	0
Stephenson, lf	4	3	2	3	0	0
Grimm, 1b	4	1	2	8	0	0
Hemsley, c	4	1	2	5	1	0
Jurges, ss	4	0	2	3	2	0
Root, p	4	0	0	0	1	0
Totals	39	9	13	27	11	0

PITTSBURG	AB	R	H	O	A	E
L. Waner, cf	5	2	2	7	0	0
P. Waner, rf	4	2	3	0	0	0
Vaughan, ss	4	0	1	1	2	2
Barbee, lf	4	0	0	1	0	0
Suhr, 1b	4	0	1	11	0	0
Piet, 2b	4	0	1	3	5	0
Thevenow, 3b	4	0	0	1	3	0
Grace, c	3	0	1	3	2	0
Padden, c	1	1	1	0	1	0
Spencer, p	2	0	0	0	1	0
Chagnon, p	0	0	0	0	1	0
Dugas x	1	0	1	0	0	0
Brame, p	1	0	1	0	0	0
Totals	37	5	12	27	15	2

x—Batted for Chagnon in 7th.

Score by innings:
Chicago .... 200 202 300—9
Pittsburgh ..... 102 000 011—5

Runs batted in—Stephenson 3, P. Waner 2, Vaughan 2, Jurges 3, Root, Grimm, Brame.
Two base hits—English 2, P. Waner, Hemsley, Jurges, Dugas.
Three base hit—Stephenson.
Home run—P. Waner.
Stolen base—English.
Double play—Herman to Jurges to Grimm.
Left on bases—Pittsburgh 5, Chicago 7.
Base on balls—Spencer 3, Brame 1.
Struck out—Root 2, Spencer 1.
Hits—Off Brame, 2 in 2; Spencer, 10 in 6 1-3; Chagnon, 1 in 2-3.
Losing pitcher—Spencer.
Umpires—Pfirman, Klem and Stark.
Time—1:58.

BASEBALL

STANDINGS

American League

	W.	L.	Pct.
New York	29	13	.696
Washington	28	17	.622
DETROIT	24	16	.600
Philadelphia	25	19	.568
Cleveland	24	20	.545
St. Louis	20	24	.455
Chicago	15	28	.349
Boston	7	35	.167

National League

	W.	L.	Pct.
Chicago	28	17	.622
Boston	25	18	.581
Cincinnati	24	24	.500
Brooklyn	22	23	.489
Pittsburgh	20	21	.488
St. Louis	20	24	.455
Philadelphia	20	25	.444
New York	17	23	.425

American Association

	W.	L.	Pct.
Minneapolis	28	17	.622
Indianapolis	26	16	.619
Milwaukee	23	18	.561
Kansas City	22	21	.512
Columbus	24	23	.511
Louisville	18	21	.462
Toledo	16	26	.381
St. Paul	14	28	.333

YESTERDAY'S GAMES

American League
Washington 6-8; Boston 4-1.
New York 5; Philadelphia 1.
St. Louis 4; Chicago 2.
Cleveland-Detroit, rain.

National League
Brooklyn 6-1; Boston 1-5.
Chicago 9; Pittsburgh 5.
Philadelphia-New York, rain.

American Association
Minneapolis 5; Kansas City 3.
Toledo 5; Indianapolis 4.
Louisville 9; Columbus 8.
Milwaukee 18; St. Paul 6.

International League
Buffalo 4; Montreal 0.
Baltimore 8; Reading 7.
Rochester at Toronto, rain.
Jersey City at Newark, postponed, threatening weather.

GAMES TODAY

American League
St. Louis at Chicago.
Cleveland at Detroit.
New York at Philadelphia.
Washington at Boston.

National League
Cincinnati at St. Louis.
Chicago at Pittsburgh.
Boston at Brooklyn.
(Only games scheduled.)

Roy Henshaw, star University of Chicago southpaw pitcher, is right-handed in everything else, but learned to pitch left-handed because his father was a great admirer of Rube Waddell.

2 INJURED IN CAR ACCIDENT

Jack Raymond and Elmer Blixt Taken to Sault Hospital

John Raymond of Escanaba and Elmer Blixt, salesman for Cowan & Hunt of Sault Ste. Marie, are in the War Memorial hospital in Sault Ste. Marie with injuries, which may prove fatal to Blixt.

The two men were driving a truck enroute to St. Ignace Thursday afternoon. As they came over a sudden rise in US-2, 22 miles from St. Ignace, they were forced to turn out for a parked car, not noticing an oncoming truck. The two trucks met head-on at great speed, virtually demolishing both.

Raymond escaped with severe lacerations, but Blixt received four fractured ribs and internal injuries. They were brought to the Sault hospital by a St. Ignace ambulance. Stewart Galbreath, of Pontiac, driver of the northbound truck, was injured but not needing hospital attendance, was taken to Hessel, where he owns a summer cottage.

Blixt is a former resident of Escanaba, and was employed with the Bell Telephone company for several years. His wife, who before her marriage was Miss Germaine Sabourin of Gladstone, was killed in an automobile accident near Racine, Wis., about two years ago. Shortly afterward, Mr. Blixt moved to Sault Ste. Marie.

John Raymond, member of the Rangers' football squad, is the son of Mr. and Mrs. Fred Raymond, 223 North Fifteenth street.

St. Francis Hospital

John St. Ours of Gladstone submitted to an operation for relief from hernia.

Power is being supplied one of the radio stations in Northern Rhodesia by natives, who, mounted on a machine similar to a bicycle frame and pedals, drive a dynamo.

District Meeting Of Scandinavian Lodges, Ironwood

Ironwood—The annual convention of the tenth district of the Scandinavian Fraternity of America will be held in Ironwood for three days next week, starting Tuesday morning at 10 at the Scandinavian hall on McLeod avenue.

Delegates will be here from Minnesota, Wisconsin and Michigan. All meetings will be held here except a banquet at 6:30 Tuesday evening which will be held in the Wakefield Community building under the auspices of the Comet lodge of Wakefield.

Wednesday, June 8, at 6:45 p. m., a banquet will be held at the Curry hotel. A supper will be given at the Scandinavian hall here Thursday evening at 6:45. The entire memberships of the Comet lodge of Wakefield and the Scandia lodge of Bessemer are invited to attend this event in addition to the convention delegates.

Press Want Ads Cost Little, Accomplish Much.

Powers Phone Girl Gave Bandit Alarm

Modest, clear-thinking Doris Behrend, Powers telephone operator, was disclosed today as one of the chief foes of the Hermansville bank robbers in their flight Tuesday.

Miss Behrend knew Sheriff Edward Reindl was at Wilson and when she received first notice of the Hermansville holdup she flashed a warning to Sheriff Reindl, who was informed within a few minutes of the robbery.

Miss Behrend then called the state police post at Iron Mountain and began a systematic series of alarms to nearby villages to be on the lookout for the getaway car of the bandits.

When the sheriff's office and state police requested that a telephone alarm be broadcast they learned that they had been anticipated and the work was already done.

Mrs. Alberta Harris, agent at Powers for the Michigan Bell Telephone company, was not on duty at the time of the holdup. She made no report of her assistant's service to the officers, believing like Miss Behrend, that she had simply done her duty.

WHAT ENJOYMENT!

The teacher was trying to boost the sale of photographs to her class.

"Now, children," she said, "just imagine how you'll enjoy looking at this photograph when you grow up. As you look at it you'll say to yourself, 'There's Jeannie, she's a nurse; there's Tom, he's a judge; and——'"

"And there's teacher; she's dead,' came a voice from the back of the class.—Tit-Bits.

The FAIR STORE
ESCANABA

Carload Prices on High Quality Foods

Our Grocery Buyer is in Chicago where he made some of the greatest purchases of his life. Below are listed a few of the fruits and vegetables he secured for you at prices that seem almost unbelievable.

Friday and Saturday Items

From Northern Michigan's Finest Food Store

Shop Today and Avoid Saturday's Rush. We Deliver

Phones—Meats 26; Groceries 27 and 28

- **MILK**-White Birch Brand Milk, Tall can for — 5c
- **BUTTER**-Delta Made Fresh Churned Creamery, pound prints — 17c
- **SUGAR**-Fine Granulated, in white cotton sack 10 Lbs. 44c
- **KELLOGGS'** Corn Flakes, the regular size, 3 boxes — 21c
- **BREAD**-Star Brand, Twin Loaves, Special for this week-end — 8c
- **TUNA FISH**-All White Tuna Fish, per can — 19c
- **STRAWBERRIES**-Fancy Indiana Aromas, qt. box 15c
- **CANTELOUPE**-Large Sweet California, 3 for — 22c
- **RADISHES**-Fancy Red Solid Center, bunch — 3c
- **CUCUMBERS**-New Large Fancy, very fresh, each — 4c
- **CREAM PUFFS**-Delicious Fresh Home Baked, 6 for 20c

Delta Made Products

- Delta Made Ice Cream, pints — 17c
- Delta Made Ice Cream, quarts — 28c
- Delta Made Pasteurized Milk, quart — 8c
- Delta Made Coffee Cream, ½ pint — 8c
- Delta Made Whipping Cream, ½ pint — 12c

- **FISH**-Fresh Caught Trout or White Fish, per lb. — 20c

- **Apple Butter**: 2¾ lb. jar Pure Apple Butter 29c
- **Mustard**: Full quart jar of Salad or Prepared Mustard — 19c
- **Peanut Butter**: Tropical brand, 2 lb. jar — 25c
- **Preserves**: 2 lb. jar of pitted Marrella, Cherries — 29c
- **Catsup**: Michigan and West, 12 oz. bottle 10c
- **Fels Naptha Soap**: 10 bars for — 49c
- **Cocoa**: Our Mother Brand Pure Cocoa, 2 lb. can for — 25c
- **Navy Beans**: 5 pounds for — 19c
- **Rice**: Fancy Blue Rose Rice, 5 pounds for — 19c
- **Shredded Wheat** Biscuits, regular pkg. — 10c

FRESH FRUITS AND VEGETABLES

- **Tomatoes**, fancy and ripe, per pound — 15c
- **Carrots**, Fresh New Top, bunch — 8c
- **Asparagus**: Fresh Fancy Illinois, bunch — 5c
- **Spinach**: Fresh Fancy Broad Leafed, lb. — 6c
- **Bermuda Onions**, fancy fresh from Texas, 3 lbs. — 16c
- **Cabbage**, Fancy New Sweet Sugar Loaf, lb. — 6c
- **New Potatoes**, Fancy new Large Spuds, lb. — 5c
- **Yams**: Famous Hall Brand Yams, 5 lbs. — 19c
- **Wax Beans**, Fancy golden wax Beans, lb. — 8c
- **Lemons**, Fancy new California dozen — 35c
- **Oranges**, Sunkist, 288 size, dozen — 23c
- **Grapefruit**, large and juicy, each — 10c
- **Head Lettuce**, Large Fancy Ice Berg, each — 8c
- **Apples**, Fresh and Delicious Winesaps, 4 lbs. — 25c
- **Cauliflower**, large fancy Heads, each — 20c
- **Kraft's** Mayonaise or Salad Dressing, qt. jar for only 25c

Fresh and Cured Meats

- **Beef**, Pot Roast of Beef per pound — 10c
- **Chuck Roast**, per pound — 12c
- **Rib Roast**, with rib in per pound — 18c
- **Pork Loins**, Fresh and Lean from Young Pork, per pound — 12½c

SALE OF CHEESE

- Big Eyed Swiss Cheese, lb. — 25c
- Wisconsin Cream Brick Cheese, lb. — 17c
- Mild American Cheese, lb. — 17c
- Kraft Assorted Cheese, ½ lb. pkg. 15c

- **SPARE RIBS**-Fresh Meaty Spare Ribs, per pound — 5c
- **HAMS**-Fresh Picnic Hams, per pound — 7c
- **PORK SAUSAGE**-Fresh Large Link Pork Sausage, per pound — 12½c

Lunch Meats for Picnics and Suppers

- **New Fancee Loaf and Roll Sausage**, sliced per lb. 25c
- **Kosher Cooked Corn Beef**, sliced, lb. — 79c
- **Peppered Beef**, sliced, per pound — 79c
- **Braunschweiger Liver Sausage**, lb. — 30c
- **Goose Liver Sausage**, pound — 39c
- **Fresh Kosher Salami**, pound — 29c
- **Fresh Kosher Knackwurst**, pound — 25c
- **Large Kosher Frankfurters**, pound — 25c
- **Smoked Liver Sausage**, pound — 19c
- **Sliced Large Bologna**, pound — 15c
- **Sliced Boiled Ham**, per pound — 29c

- **Roast Ham**, Fresh and Lean whole or half, per pound — 12½c
- **Frankfurters**, Fresh Juicy, lb. — 12c
- **Bologna**, Fresh German Ring, per pound — 10c
- **Bacon**, Fancy Sugar Cured nice and lean, per pound — 12½c
- **Bacon**, Lean Sugar Cured, Cello wrapped, ½ lb. pkg. — 9c
- **Rib Stew**, per pound — 10c

The FAIR STORE
ESCANABA

HERE IS OUR ANNUAL JUNE

Clothing Sale

- 250 Hand Tailored Suits
- From Famous National Lines
- At Four Attractive Prices

Hart Schaffner & Marx and Worsted-Tex Suits

New and Desirable Patterns . . . Hand Crafted of Fine Worsteds . . . At The Lowest Price Ever.

$27.75

You'll know they are fine suits the moment you slip into them. They have that easy fitting hand tailored feel to them. They sold at $34, $35 and $42.50 and most of the suits in the sale are from this spring's purchases. If you appreciate fine clothes, tasty patterns and expert tailoring, you are going to buy one or more of these garments. Sizes are 35 to 44 in regulars, shorts and stouts.

Alterations Will Be Charged For

Hart Schaffner & Marx $25 and $30 Suits

A splendid group containing some good looking light grays, neat dark browns, plenty of blues and oxfords in the best two button model. These are all young men's suits with the Hart Schaffner & Marx prep line included.

$19.75

The Famous Fairmode Worsted Suits

They sold at $20 and they were real buys at that price. There are some dandy blue and oxford worsteds among them as well as good looking greys, tans and browns. They are splendid for graduating boys this year.

$14.45

A Clean-Up of Odds and Ends in Suits

Frankly, the patterns in this lot represent some of the color blindness our buyers have experienced in the past. But if you want a good all wool suit for work or general wear and aren't too particular about the color . . . buy these at

$9.90

Wash Suits - Sailor Suits

WASH SUITS Deluxe

Simple little styles that are easy to wash but give that well dressed look to boys that all mothers desire. All the best patterns and materials . . . they'll wash and wash.

59c

Wash Suits . . Sailor Suits

Yes, and Baseball Suits, Too . . .

Everything to make that little man of yours look his best this summer. The sailor suits are awfully nifty with their caps, blouses, straight pants and all . . . and the ball player's suits will wear and wear. Each

95c

FREE

With each Baseball suit goes a ball and bat and with each sailor suit a neat little sail boat. Let that young Babe Ruth or Commodore Perry strut his stuff in style . . . it costs no more.

MEN'S SLEEVELESS ZEPHYR

Sweaters

In Assorted Solid Colors

$1.95

The new fitted bottom is found on these good looking sweaters. Colors are tan, grey, blue, black, white, and yellow. Sizes to 44.

New English Slack

Trousers

Young Men Are Keen About Them

English slacks are going to be the big thing this summer in white, tan, and grey flannels. We have them, pleats, side straps, and all at

$5